The Explorer

1971

ALLEN COUNTY PUBLIC LIBRARY
3 1833 06720 6570

GC
977.602
M66UMS,
1971

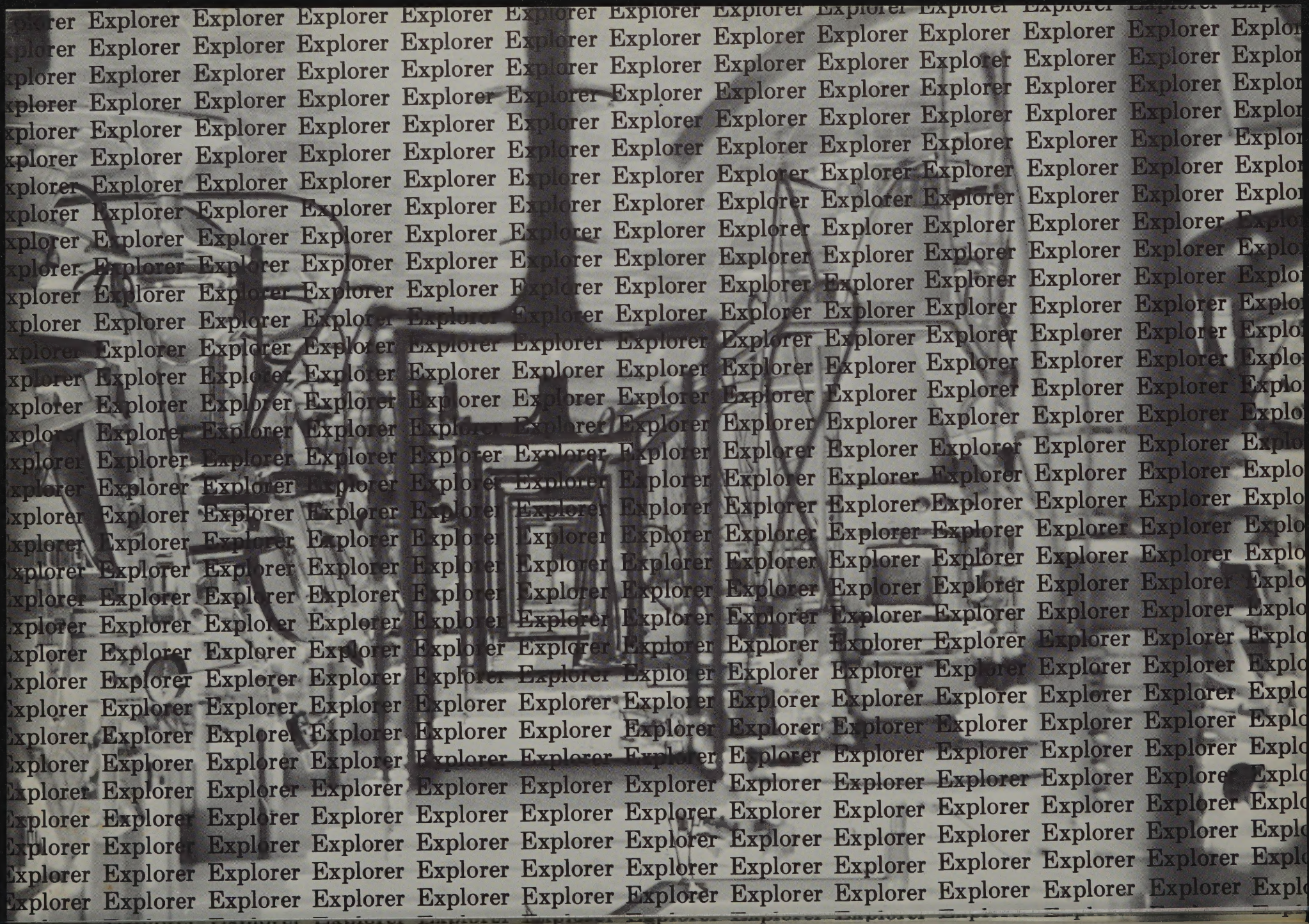
Explorer

ADMINISTRATION

DR. SCHAFFER
Dr. Schaffer has long been noted for his concern for the quality of dental education in Minnesota as well as the quality of life in our school. His dreams have finally been answered with the appropriation of funds for the new dental school, but his major forte will always be in the public relations area of understanding and working well with people; whether they be students, teachers, legislators or the general public.

DR. HOLLAND
Dr. Holland has been a patient and understanding administrator of our student body as well as the faculty. His weekly meetings with the class presidents, his advisorship to the Student Council, his tremendous efforts at planning the new school, and his individual and personal counseling of students are greatly appreciated, while his continued and energetic support of dental students is virtually assured by the very nature of his personality.

DR. JENSEN
Dr. Jensen, through his work with the cirriculum committee, has introduced and encouraged many innovative and creative ideas to help make dental education more flexible, enjoyable and intellectually profitable for the dental student. Most of these ideas await the larger school for implimentation but our class has experienced many changes in its short stay here, and many more will be introduced before the new school is completed.

OWRE HALL

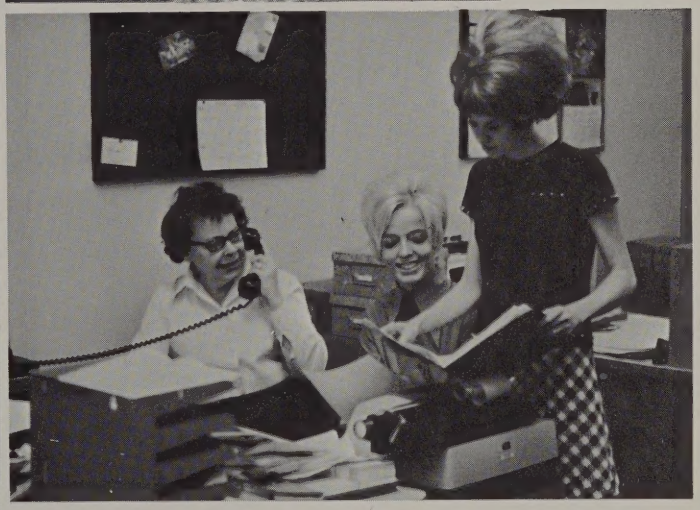

STUDENT COUNCIL

Seniors:	Jerry Bouquot	Class Pres; council pres.
	Bill Posnick	class VP; chmn. of curr. comm.
	Charles Rohrer	Class Secretary
	Peter Glennie	chmn. of lost and found comm.
	Bob Bjorkman	chmn. of yearbook comm.
	Hugh Norstad	chmn. of ethics comm.
	Tom Beckman	MSA rep.
	Dave Oltmans	chmn. of SADA
Juniors:	Dick Page	Class Pres; council VP
	John Nydahl	Class VP
	Jim Figenshau	Class VP
	Sister Rosalie	Warpeha chmn. of convo. comm.
Sophomores:	Al Loken	Class Pres, council secretary
	Tim Bray	Class VP
	Bob Best	Class secretary
Freshmen:	Matt Anzelc	Class Pres.
	Roger Johnson	Class VP
	Barb Thompson	Class Secretary
Dental Hygiene:	Terry Tam	Senior Class Pres.
	Linda O'Connell	Junior Class Pres.
Dental Assistants:	Lucy Austin	Council Rep.
Faculty:	Dr. Holland	
	Dr. Langsjoen	
	Dr. Pressman	
	Dr. Speidel	

DR. MORGAN
Thank you, Doctor for the enthusiam and commradere with which you have approached the students of our school. Our class sincerely desires that you continue to challange our underclassmen toward the intellectual and humanitarian ideals which you have instilled in so many members of the class of 1971.

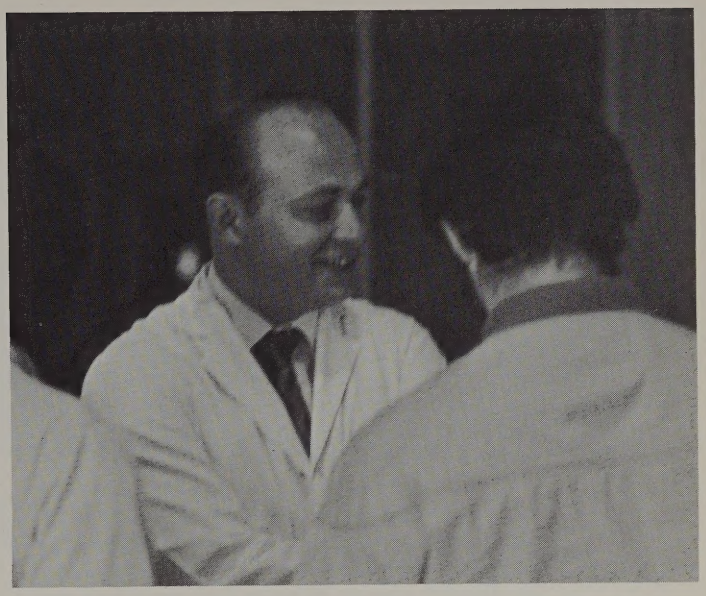

CLASS OF '71: "THANK YOU, DOCTOR!"

DR. PRESSMAN
Thank you, Doctor, for the special consideration and unselfish devotion you have shown toward the students of Minnesota. Though you are leaving us this summer, your efforts will long be remembered thru the inspiration and enthusiasm of many young Minnesota dentists.

MINUS, MINUS, MINUS

A One Act Play By Palang

The scene is the Sophomore lab on a beautiful sunny day just a week before school starts again for the spring term. Dr. Sears is talking to Dr. Pressboy about the upcoming faculty meeting to be held tomorrow.

Sears: I sure hope this campus violence thing has run its course. Even in the professional schools the students are becoming too militant. We've got too much to do to be having school shut down by a bunch of malcontents. Things have been getting slowly out of hand here in Dental school ever since A.B. left. He could keep the students under his thumb. You know, he offered to give me his secret but I never took the time, and frankly I was a little afraid of the old man.

Pressboy: I've heard a lot about A.B. and how he handled the students. Oh! By the way, I heard that the students conducted a poll this last quarter break and rated every instructor they have ever had in Dental school.

Sears: What do you mean rated?

Pressboy: I guess they asked every student to give each instructor a grade and then sent the results to the ADA office in Chicago to be computerized. Dean Belgium told me if we call the ADA maybe we can find out what it is all about. He would probably like to know for tomorrow's meeting.

Sears: Let's call and get the information and bring it up as a subject for discussion on student spare time utilization.

The two instructors go to the phone and Dr. Sears dials the ADA in Chicago while Dr. Pressboy listens in on another line. They reach the secretary of the ADA President.

Sears: Hello, I'm Dr. Sears from the University of Minnesota Dental school. I've heard that our students are trying to grade instructors and are using the ADA computer facilities. What is it all about?

Secretary: They are requesting that the ADA National Senate accept the grades from each class and if over a period of three years a professor gets consistantly failing grades he be relieved of his duties and not be allowed to return until he has secured a minor in education.

Sears: The ADA would never even consider a hair brained scheme like that!

Secretary: On the contrary Dr. A bill very similar to the student proposal is being drafted at this very moment for the National convention. The professor will not be relieved, but will be given a leave of absense to attend school full time while still retaining his faculty appointment. That way the school is assured of benefiting from his newly acquired skills and knowledge.

Sears: I don't believe it! Are the ratings available for each instructor?

Secretary: Yes. What was your name again?

Sears: Sears, S E A R S

Secretary: You were given a triangle minus minus minus ($\Delta\ \Xi$).

Dr. Sears looks sick and turns to Dr. Pressboy.

Sears: Those screwballs gave me a triangle minus minus minus ($\Delta\ \Xi$).

Pressboy: That isn't fair. You try so hard. But wait! They don't know what our triangle minus minus minus means so they are probably using some other system.

Sears: That's right. I've never told any of them how our system works. They don't know how low a triangle minus minus minus is.

Sears: Miss., what is the value of a triangle minus minus minus in A, B, C terms?

Secretary: I'm sorry Dr. but we are not allowed to convert to A, B, C grades.

Sears: Then how will I know how well I'm doing if I don't know the grading system?

Secretary: You can tell by how much the students praise or critisize you, and as a rule, how much time they spend with you indicates how you are doing.

Sears: It's not fair to use a secret grade on something as important as this. A man's career could depend on those grades and he can't even find out where he stands. I have no idea what the students think of me.

Secretary: The ADA does not approve or disapprove of secret grades. It is up to the individual classes. The policy should be taken up with them I guess.

Sears: What did Dr. Pressboy get?

Secretary: I'm sorry Dr. but the senate committee is meeting in thirty minutes to consider the final draft of the Instructors Grading Bill and I must type the manuscript yet. Keep watching your journals for more information. Goodbye.

Sears turns and looks at Pressboy in disbelief.

Sears: Who the hell do those kids think they are?

Pressboy: Maybe they don't think they are getting their money's worth now-a-days. They have to pay $269 a quarter and I guess they expect more than when we went to school.

Sears: Do they really pay that much? You know, I haven't been keeping up on that sort of thing lately. Come to think of it, I've been out of touch with a lot of things lately. I wonder if Dr. Brier has any good books on bridging the generation gap.

Pressboy: That's a good idea. I'll put my money on those kids for the future.

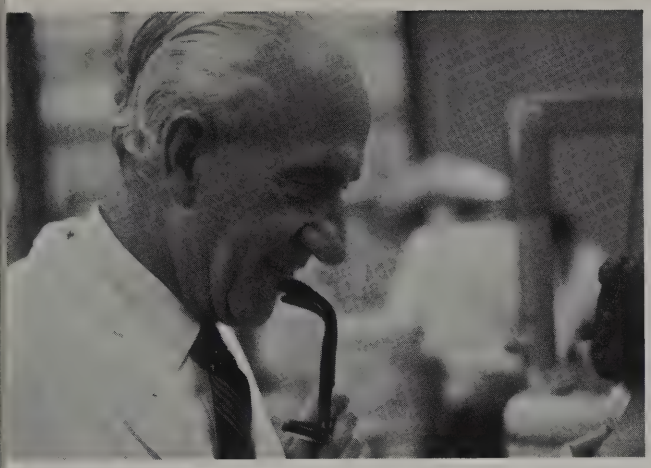

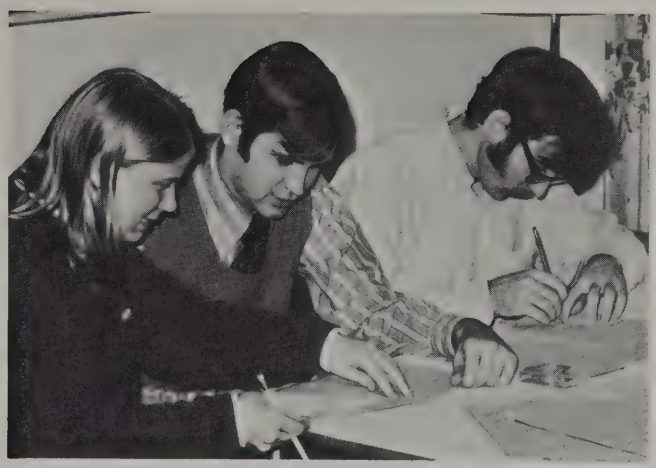

YEARBOOK STAFF

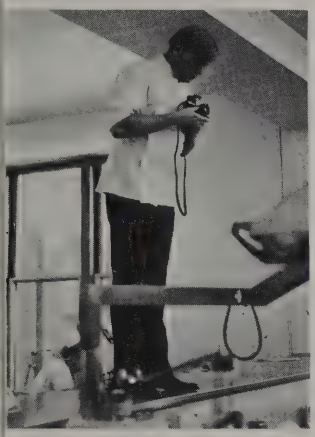

Editor: Robert Bjorkman
Business Manager: Jerry Bouquot
Advertising Manager: Al Baumann
Advisor: Dr. Douglas Yock
Photographers: Terry White
Tom Beckman
Dwight DeMaine
Writers: Mike Long
Bob Jensen
Matt Berven
Bill Guy
Julie Malinski
Typists: Louraine Bakke
Bernie Bomberg
Christine Long
Sales: Joe Wenner, Jim Burquest, Debbie Tschida, Fred Nolting, Marge Verly, Richard Yurick, Gary Kloberdanz, John Mald, Bob Beattie, Tony Michelich.

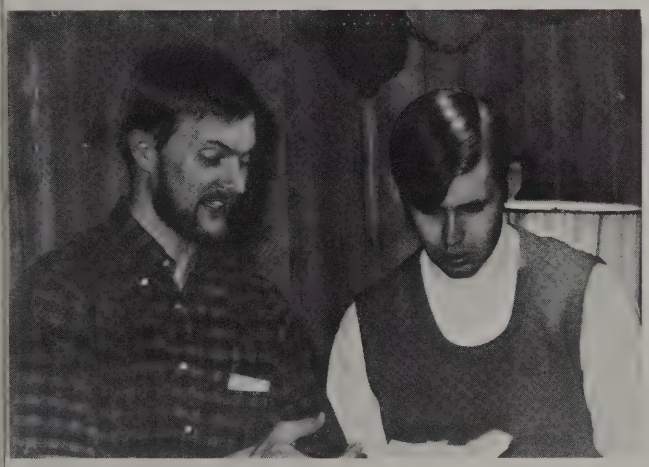

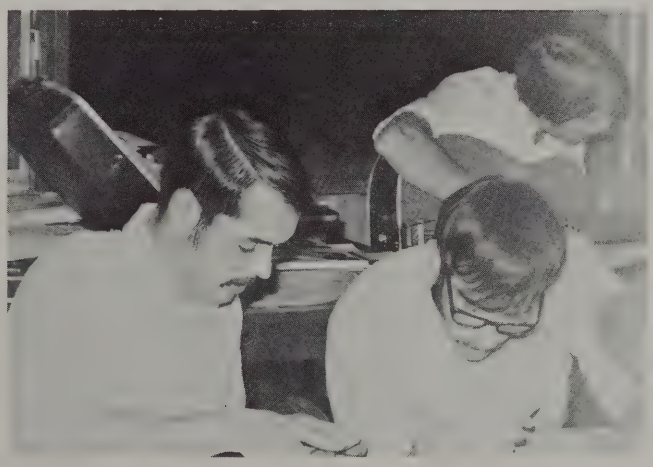

Seniors

RICHARD C. AXEL
Dick was a transfer from the U of M. CLA. Dick's sophomore year was slowed down by an unfortunate accident following his wedding. His hobbies include basketball, volleyball and softball. "Axe" and wife Kathy will probably join the Navy after graduation.

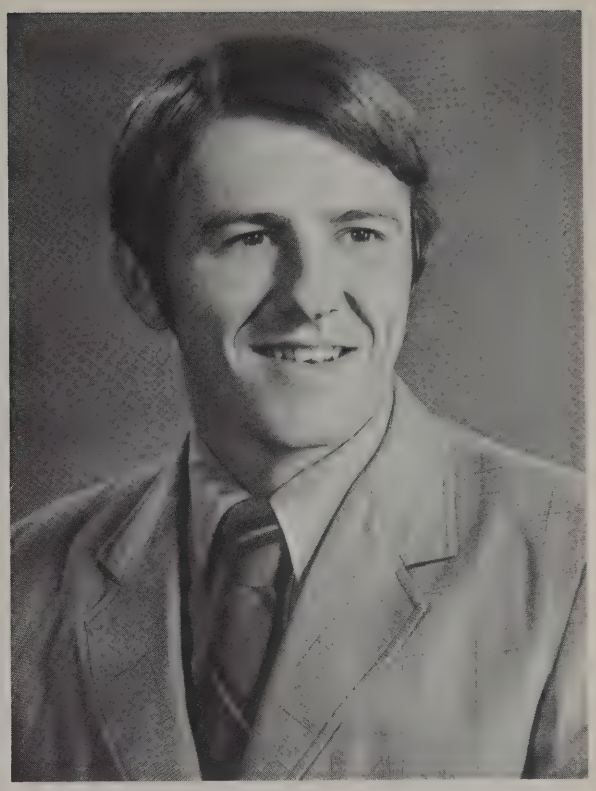

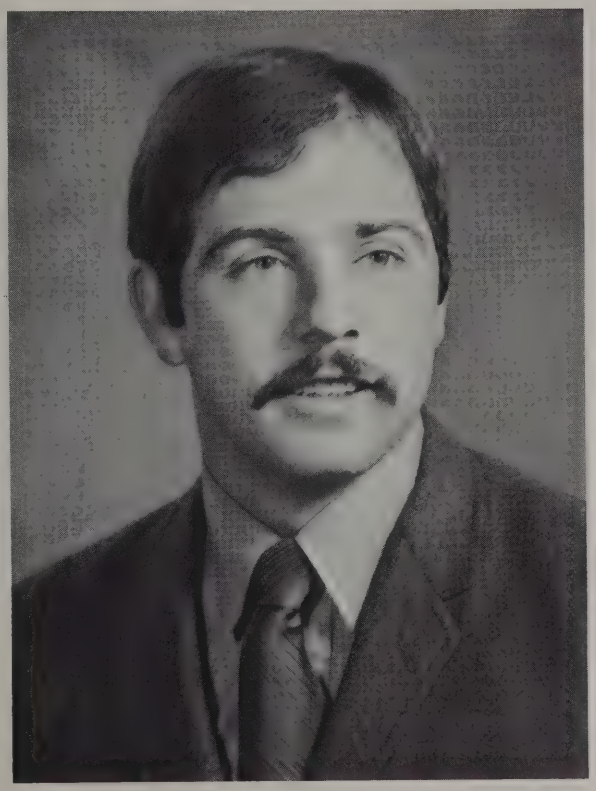

JIM BARTHEL
The "animal" came to us from St. Michael, Minn. by way of St. Thomas. His hobbies include petitions, beer and those tremendous hoggers. Psi-O's former rush chairman's future plans include grading students with the operative staff or an associate practice with Dr. Gregus. Perhaps Jim will return for graduate studies.

ALAN L. BAUMANN
Al attended predent at the U of M. A member of the explorer staff he enjoys all sports especially golf and hockey. Al is married to his wife Maggi and they have a daughter, Lisa. Future plans are for either a suburban or a rural practice.

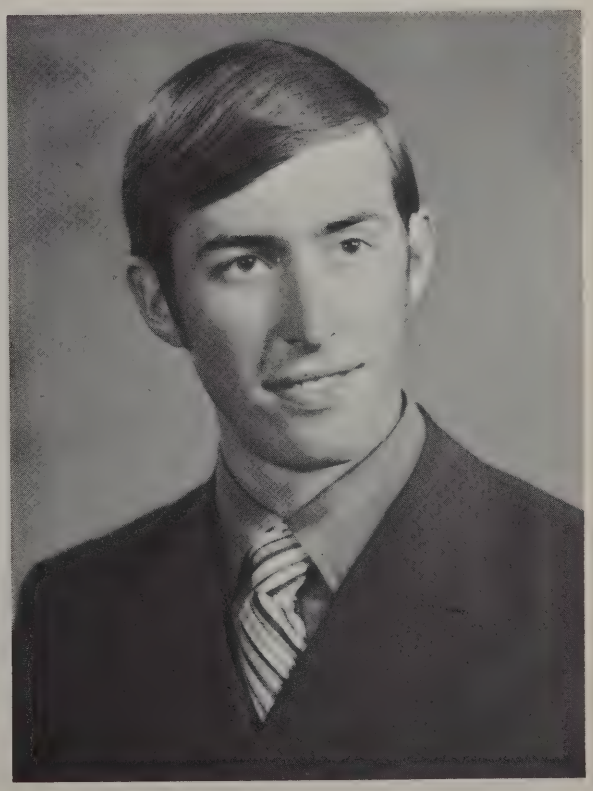

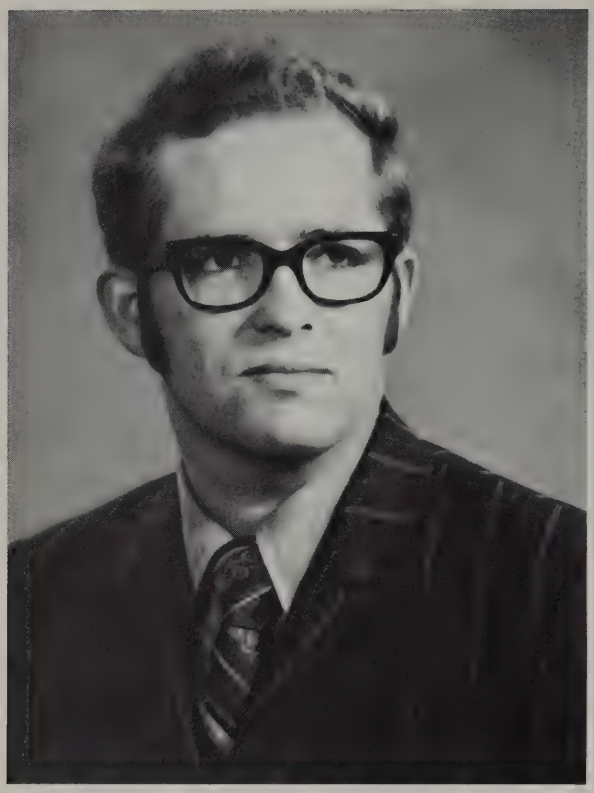

JOHN P. BEARDSLEY
John spent his predent years at the U of M, "on the outside looking in" at the freshman and sophomore labs. To find out what was happening he signed up. After graduation John and his wife Ruth plan to practice in a rural community where he can spend most of his time at his favorite sports hunting and fishing.

TOM BECKMAN
Tom attended predent at Gustavus and the U of M. His hobbies include canoeing, traveling, photography and tubesliding. Tom has been a university senator, a member of the curriculum committee and photographer for the yearbook. His future is undecided at present but Tom assures us that he'll come up with something.

GARY L. BERG
Gary comes from St. Paul and completed his predent at the U. His hobbies include hunting, canoeing, and all water sports. Gary and his wife Carol plan to spend 2 years in the service before setting up a private rural practice.

GARY BERNARD
Gary's hometown is Duluth Minn. where he earned the privelege of attending dental school by serving 2 years of predent at UMD. His hobbies include motorcycling and social drinking. Gary is not married but he is a Delta Sig. Future plans are possibly service and definitely a practice in Duluth.

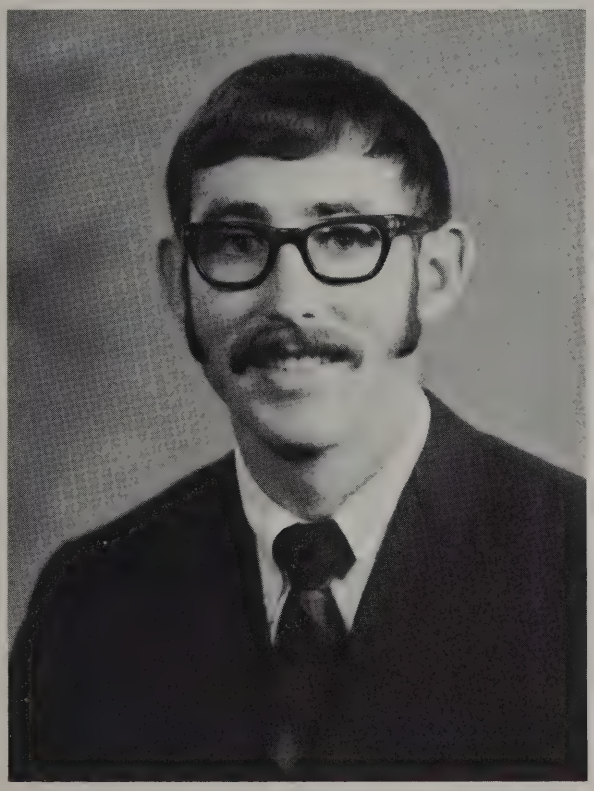

MATTHEW E. BERVEN
Matt is a native of Forest Lake. He attended St. John's University for 2 years before coming to Owre Hall. An active Psi Omegan, he says he will never take a wife. Matt is a member of the yearbook staff and enjoys skiing, golf, going to operas & wearing his wooden shoes. He knows not what he will do after graduation.

ROBERT A. BJORKMAN
As the Editor of the Explorer, Bob has little time for anything else. Lucky for him he completed his requirements during the Junior year. Bob is a resident of St. Paul and had 2 years of Predent at the U of M. A member of Psi-Omega he enjoys playing piano and guitar, scuba diving, tennis, archery, waxing and casting. Bob is engaged to Louraine and they plan to wed in July. The future holds a private practice in the Twin Cities for the Bjorkman's.

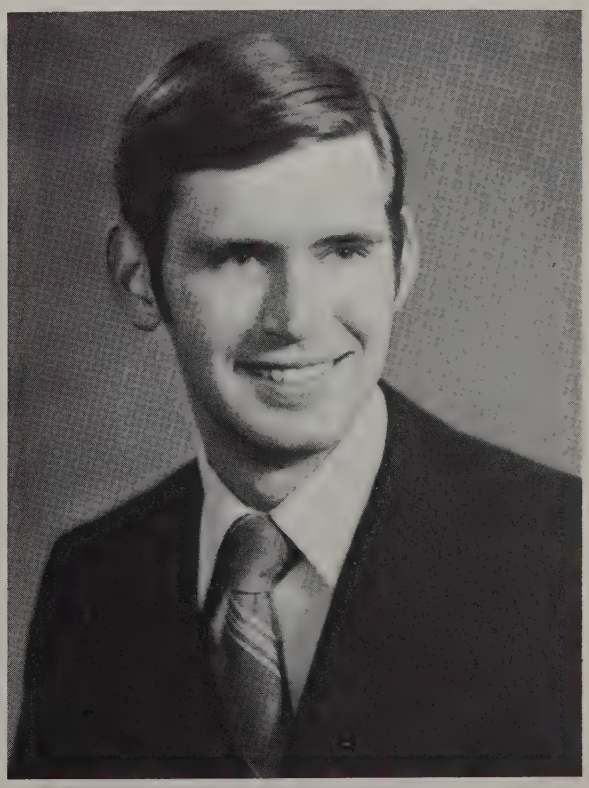

JON BJORNESS
Jon came to dental school via St. Olaf's college in Northfield, only about a twenty minute drive from here on his Triumph cycle. He's still single and his hobbies are cycling, skiing, scuba diving, and camping. After graduation he plans to enter the U.S.A.F. Dental corps.

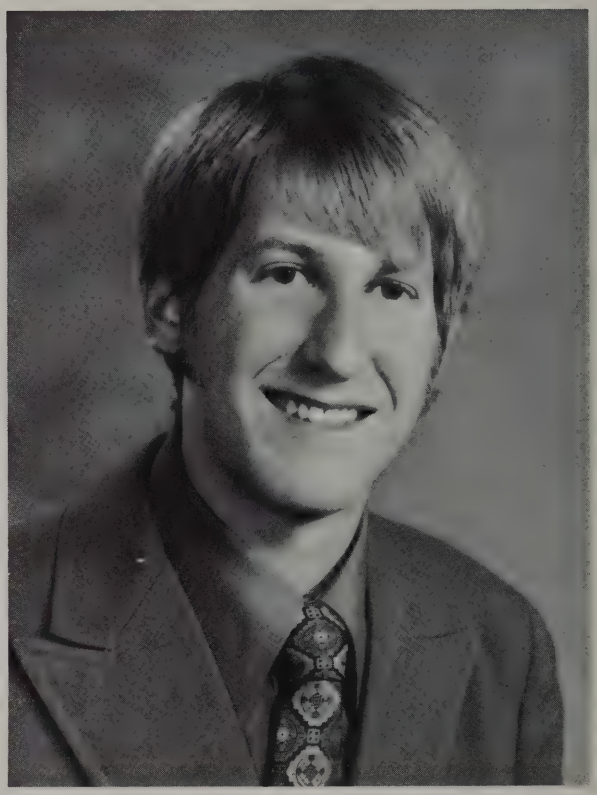

BERNARD BOMBERG
Bernie has been the first person out of an exam in all but two courses during his four years in dental school. His predent was taken at the U of M and he plans to practice in the Twin Cities. He's an avid fisherman and musician; he dresses much nicer since he married Nancy, a teacher. Bernie has held office in Alpha Omega.

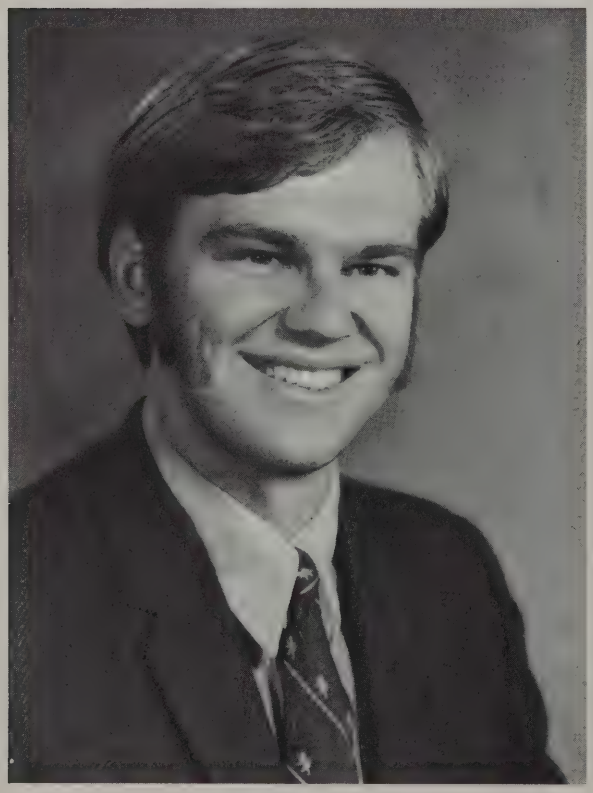

JERRY E. BOUQUOT
Jer, probably the busiest senior, is from New Jersey. He earned his B.A. from St. Olaf college. Scuba diving, flying, handball, and Sr. Class President keep Jer so busy he had to get his wife Jan a canary to keep her company. The future holds graduate school in Oral Pathology for the Bouquots.

ARTHUR BRODERSON
Art has already made a name for himself in school as a fast and excellent operator. His hobbies of wood and metal working held him in good stead when he built his own home for Jean and their new baby. General dentistry and taking time for swimming and skiing are in Art's future. He took his predent at the U of M.

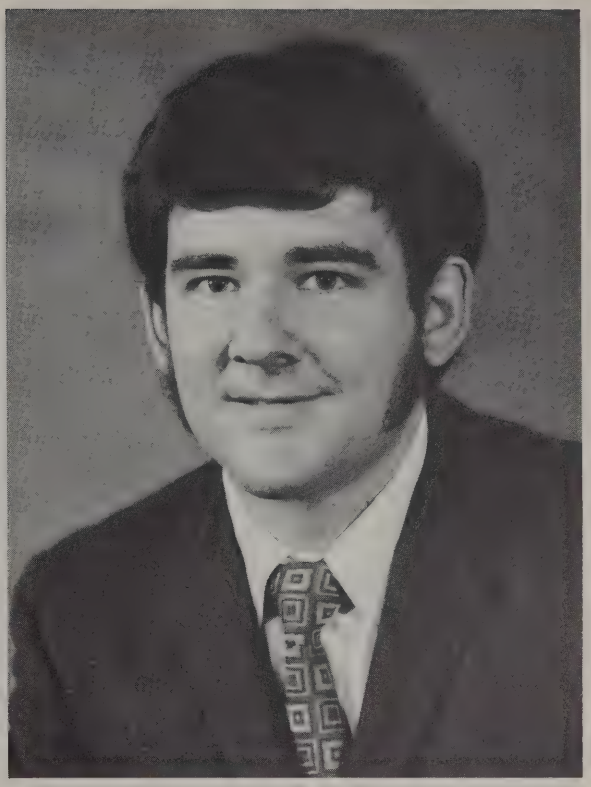

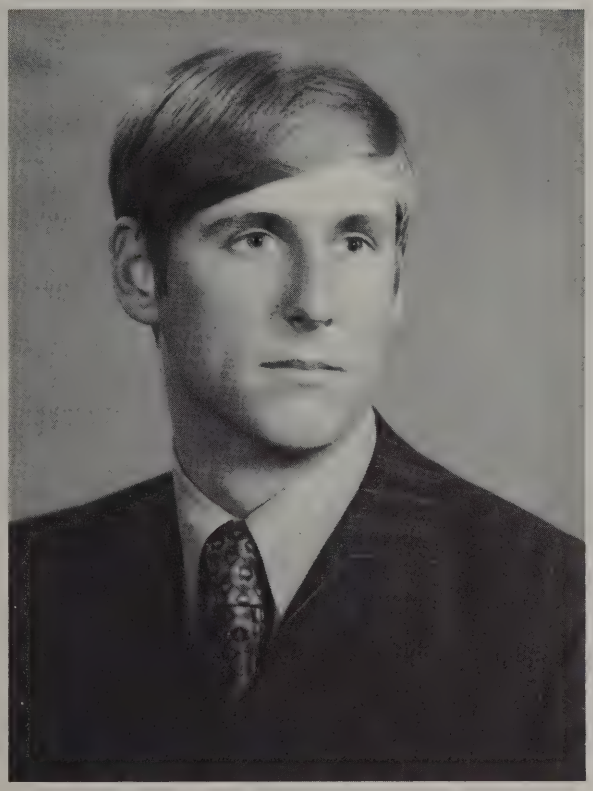

JAMES BURQUEST
Jim, Beth and their son Jon will be heading to Stevens Point, Wisc. this June, where Jim will set up a general practice and enjoy his sports of hunting, skiing and golf. Jim's predent was taken at the U of M and he says he'd do it all over again if he had to — which he might!

GARY C. CARGILL
A graduate of Mankato State, Gary came to dental school where he made a fortune selling casting rings. Gary enjoys all sports, especially golf, hunting and snowmobiling. Gary and his wife Karen plan to move to "God's Country", Barron and Rice Lake Wisc. where he will practice and enjoy the outdoor recreational activities.

THOMAS R. COLE
Tom took his pre-dental training in his home town at Rochester State Jr. College. This Psi-O is married to a charming teacher named Sharon Kay. Tom's hobbies include tennis and skindiving and his immediate plans include 2 years in the service.

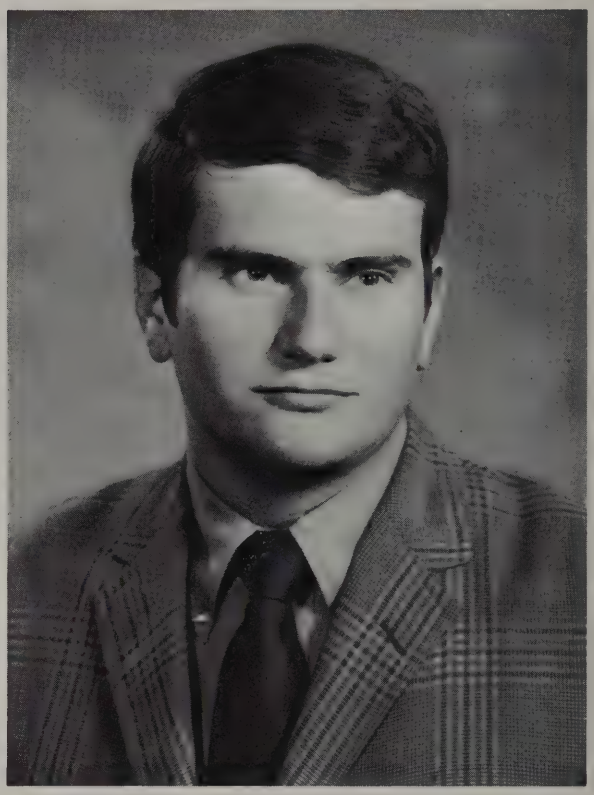

WILLIAM L. DAHL
This Delta Sig hockey star came to the U from St. Paul Park. Bill's hobbies include water and snow skiing, hockey, and hunting. Bill and Cathie plan a future in the service or a suburban private practice.

DWIGHT C. DEMAINE
Dwight has held an honorable position in our class as our class jeweler, but he's also interested in photography. Dwight's predent was taken at the U of M, and his immediate plans include a year-long European tour with his better half, Mary.

MICHAEL JOHN ENGELBERT
Big Mike came from St. Louis Park to the U of M, where he earned a B.A. degree. An active Delta Sig, Mike's hobbies include skiing, golf, sailing and hunting (girls). Mike's future plans are undecided.

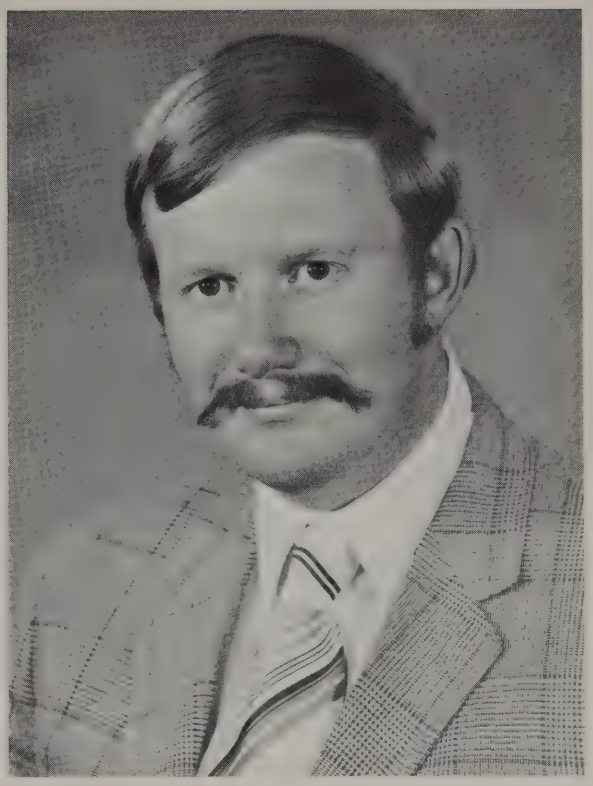

PATRICK ENNEN
Pat is a Minneapolis native who spent his predent years here at the U. His hobbies include, paddleball, hunting, and hounding instructors. The Ennen family, Barb and son Joe, hope to spend the next two years with the Public Health Service.

ROBERT J. FEIGAL
Bob claims Pine Island as his hometown. He attended Hamline University for two years prior to dental school. Bob did much for our class as President during our sophomore and junior years. Bob's hobbies include his wife, Jennifer, skiing and photography. The Air Force may find a Dr. Feigal in its ranks after graduation.

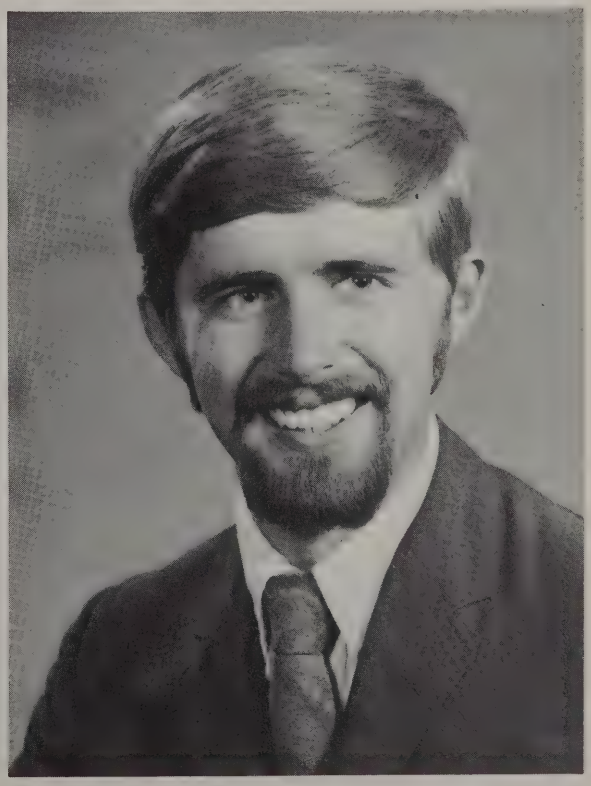

TOM FELLMAN
Tom was a native of Red Lake Falls before doing his predent at the U of M. He is an active Psi Omega member. His future plans are staying single, golf, staying single, hunting, staying single, and fishing. His plans also include the service and then a practice in the western part of the country.

PAUL FORSBERG
Paul has been a University of Minnesota Gopher both in predent as well as in dental school. An active member of Psi Omega, his favorite past-times are golf and fishing. Paul and his lovely wife Lois plan a few years in the service or else graduate school.

RALPH FOSTER
Ralph spent one year at St. Olaf and three years at the U of M before dental school. He and his wife, Kathleen, have two sons, David and Michael. When not on a coffee break, Ralph spends much of his time at his favorite hobbies which include hunting, golf, tennis and bridge. Future plans are for a practice in Switzerland for two years; after that — possibly Australia.

JAMES LLOYD FREMSTAD
Jim comes from North Dakota where he recieved his pre-dent training and education at North Dakota State U. He has spent most of his time and money trying to pay non-resident tuition in dental school. Jim is a Delta Sig and enjoys traveling and camping with his wife Kathy and new son Christopher. Practice in a northern Minnesota community is in the Fremstad family's future.

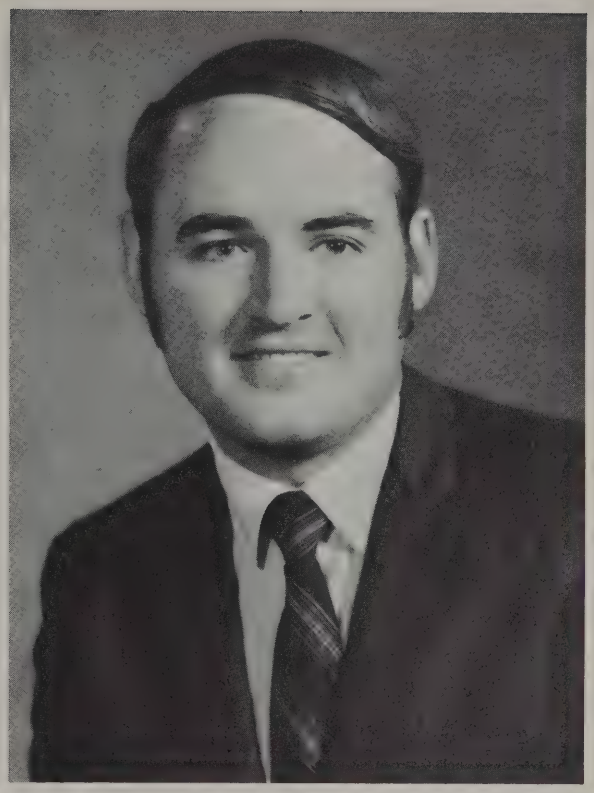

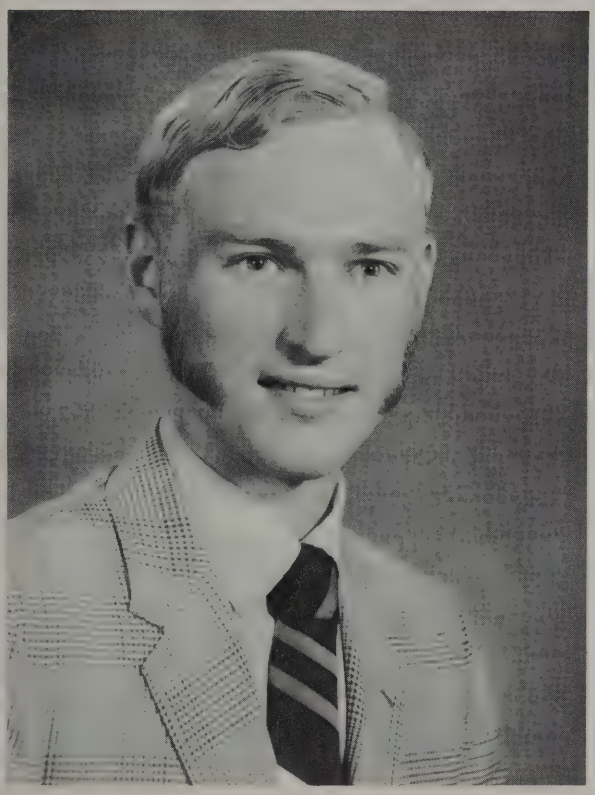

MICHAEL FULLER
Mike attended predent at Macalester College. He is married to his wife Susan and together they enjoy skiing, swimming, camping and canoeing. Their future plans include 2 years in the Navy followed by a private practice.

NEIL GILBERT
Neil calls St. Louis Park his home and spent two years in predent at the U of M. If you can get him away from the piano, Neil will play touch football, softball, volleyball or basketball. He has been the President of Alpha Omega fraternity and a faithful attender of all dental school lectures. Future plans are to join his father in a St. Louis Park practice.

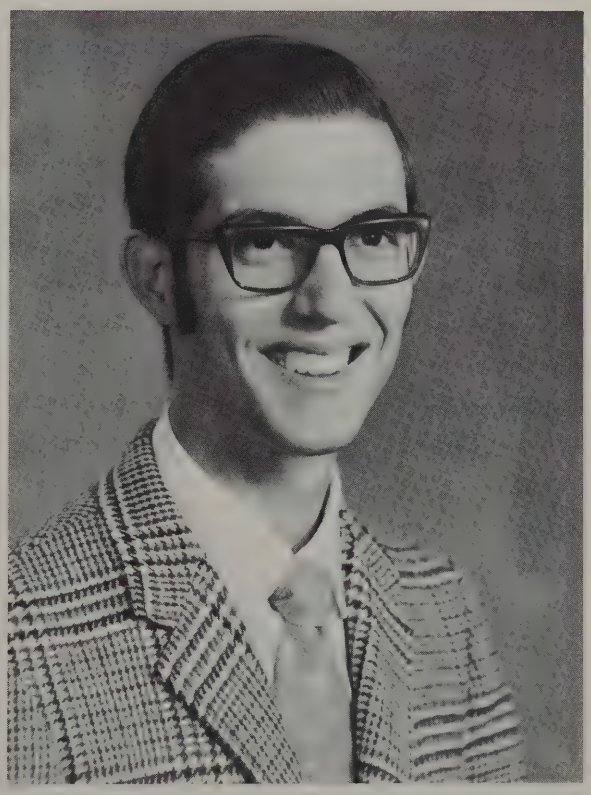

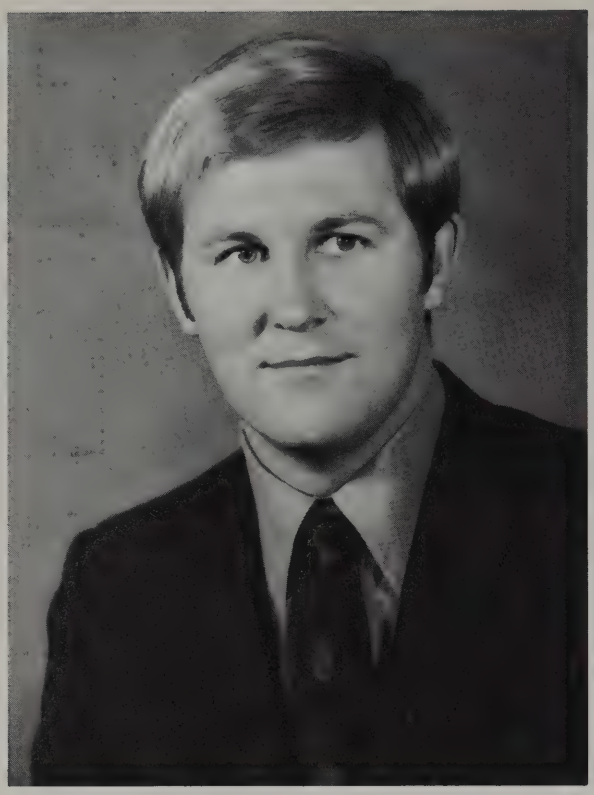

PETER GLENNIE
Pete is from International Falls, Minn. and attended predent at the U of M from 1961-1965. He enjoys golf, skiing swimming, handball, photography and more than any of these he enjoys his wife Nita. Pete has been a member of the Ethics committee, and the ASDC. Future plans are for a general practice in Minnesota, Arizonia or Colorado.

DONALD C. GRANT JR.
Don, the true son of General Grant, hails from Golden Valley, Minn. He took his predent at the U of M. June will mark an end to his being single when he will marry Ruth. His hobbies are foils, perio and putting temporary crowns on cuspids. Being an active Delta Sig keeps him busy. Future plans includes the Air Force and Retirement.

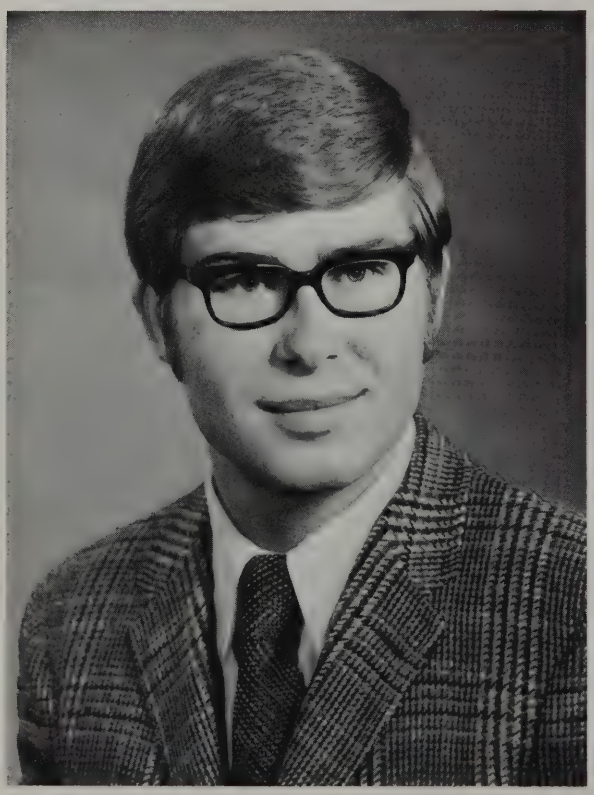

GORDON GROSS
"Gross Gordy" originated from Pierz, Minnesota. He spent three years at St. Cloud State prior to Dental School. Gordy is still single. His hobbies include horseback riding, tennis and the Avelon. He is a member of Project Awareness and spends much free time drawing blood at the blood bank of the University. He'd like to practice in the Southwest.

WILLIAM GUY
Bill came to us from Little Falls by way of St. John's. An avid sportsman, Bill enjoys skiing, tennis, and lots of hunting. This Delta Sig's future plans include the service.

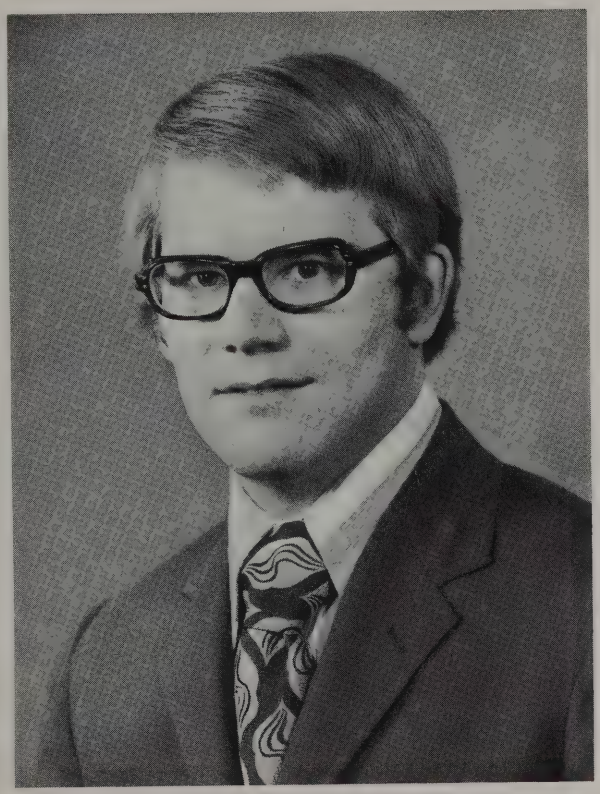

CARL HAEDGE III
Carl plans to take his wife Marilyn and his new baby back to a practice in York, Nebraska where he spent 4 happy years in York College. Football, hockey, basketball, hunting & fishing are all enjoyed by Carl. He is a member of the Psi Omega fraternity.

JEFFREY HAGEN
Jeff is a product of Cannon Falls, Minnesota. He did his predent at the U of M, and here met his wife Joyce. His hobbies are raising giant watermelons, physiology, and intramural sports. Jeff is a Delta Sig and he eventually plans a general practice in a rural area.

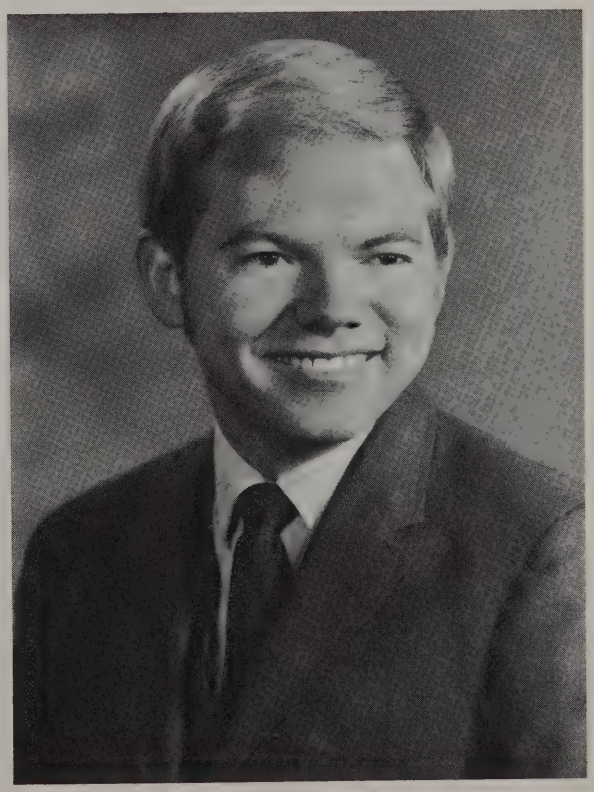

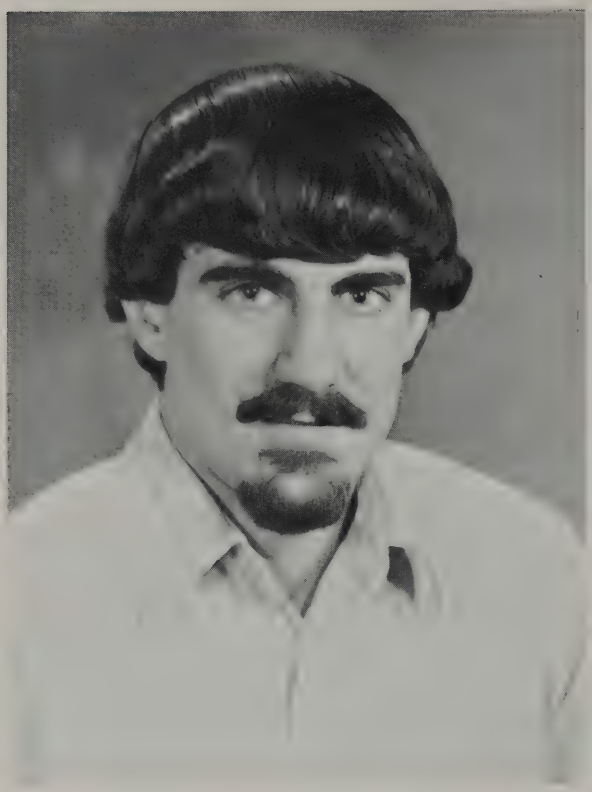

MIKE HEATH
Mike left Minneapolis for St. John's University only to return three years later to try his hands at dentistry. He spent the next four years masquerading as a Delta Sig, enjoying the advantages of fraternity life without the burden of paying dues. Following graduation Mike hopes to find an associate practice here or on the east coast.

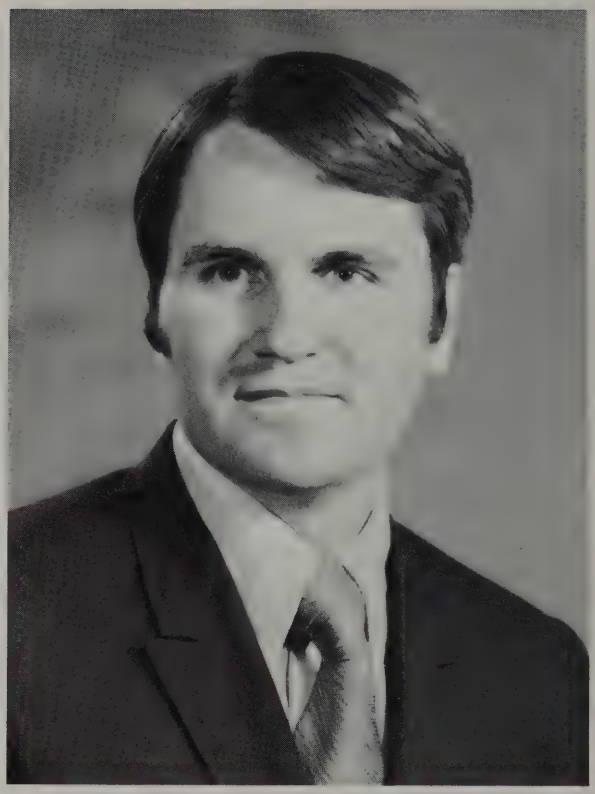

WILLIAM HILL
Bill, A Psi-O basketball star, hails from St. Louis Park. After 2 yrs. at St. Olaf, Bill came back to the city before entering dentistry and earning his BA and BS degrees. An avid sports buff he spends time hunting, skiing, snorkling, and traveling for free with his lovely wife Jackie. Bill's immediate future plans include a possible internship.

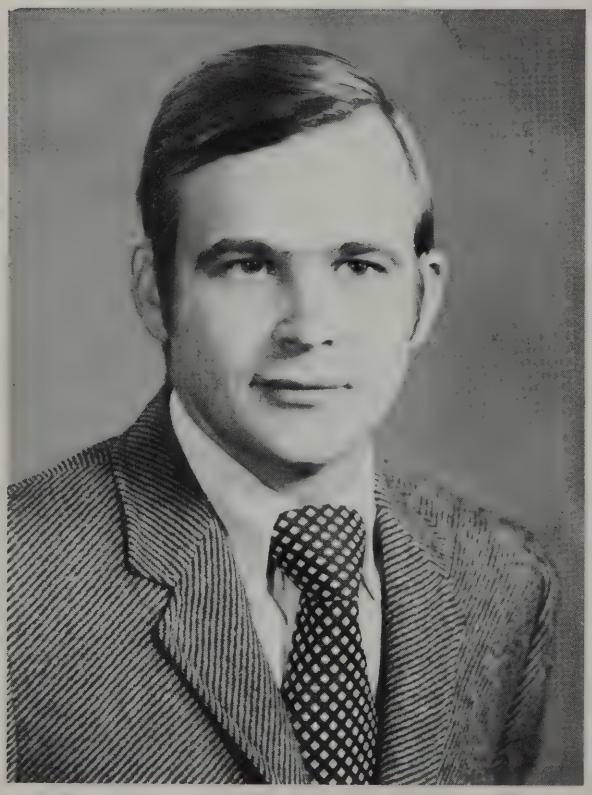

DALE JACOBSON
Dale claims Zumbrota Minnesota as his hometown and before coming to dental school he attended the Pacific Lutheran U. for 3 yrs. and the U of M for one year. He has been a member of the Student Council and his hobbies include golf and photography. Dale and Kathy and their children Kristin and Timothy have a private practice in their future.

BRADLEY A. JARVEY
Prior to Dental school Brad earned a B.A. in zoology. Brad and Carolyn have two children, Trent, and Carla. Brad's hobbies include books, stamps, golf and his family — not in that order. Brad was Vice-president of our freshman class, and was the 1969 winner of the Wm. H. Crawford Award. Grad school is in Brad's future.

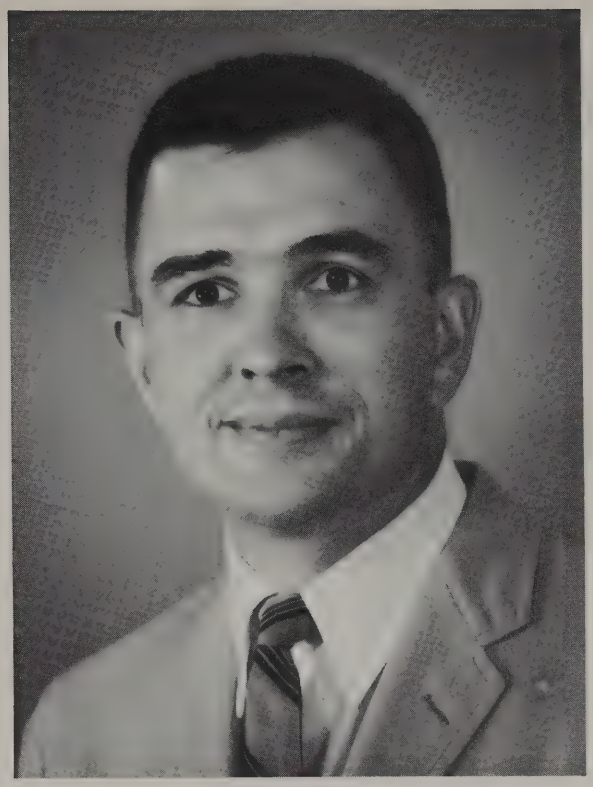

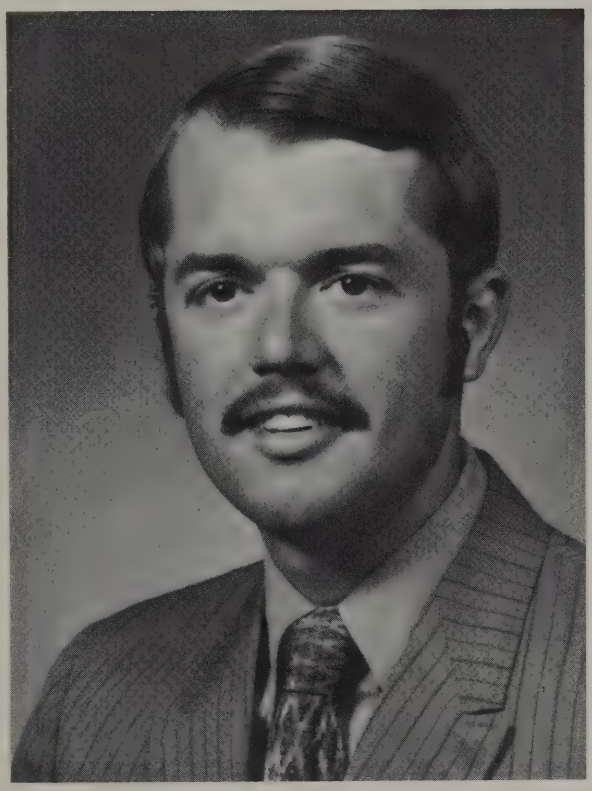

ROBERT JENSEN
Bob came to dental school from St. Louis Park. He earned his way by spending three years of intense study at Macalester. A. Psi Omegan and a member of the radical group SCADA, He likes to spend his leisure hours swimming, biking, or skiing. Bob is more interested in graduating from dental school than in making future plans at this writing.

CAVOUR D. JOHNSON
"Carver" is from the Iron Range country of Coleraine. An excellent student, he took his predent at the U of M. An active Delta Sig, he enjoys sailing, hunting, fishing, and rooming with garden variety dental students. Following graduation, Carver will enter the Public Health service or private practice in Northern Minnesota.

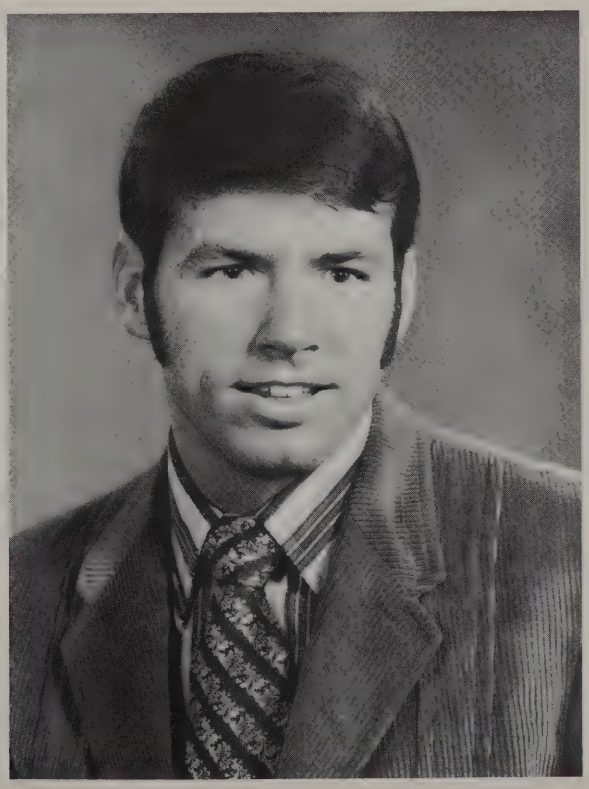

DAVID G. JOHNSON
A St. Paul native, Dave earned a B.A. degree from the U of M. before coming to dental school. He enjoys golf, hunting and fishing. Despite the ads in the *Daily* Dave still remains our classes most eligible bachlor. The future will see this well endowed dentist practicing in the Twin Cities.

STEVE JOHNSON
Steve is from Fergus Falls and makes a point of returning to his homeland each October for a cermonial duck shoot or two. He attended St. Olaf College from 1963-1967. An active Delta Sig, Steve enjoys I,M. sports and skiing. His future plans include a tour of duty in the armed forces and eventually a Montana practice.

WARREN G. JOHNSON
With a B.A. from St. Olaf and a teacher, Beth, for a wife, Warren plans on setting up a practice in Fair-Bault as soon as he graduates. This will allow him to concentrate on his hobbies of fishing and traveling and give him time to reminisce about his Psi Omega parties.

TERRY JONES
"Cannonball" hails from Rochester, Minn. where he did his undergrad at RJC. Still single, his hobbies are raising quarter horses, playing the accordian, gardening, snow and water skiing, golf and hockey. Terry is an active Delta Sig, and future plans include serving on board the ship Hope in the near future.

LOIS KARL
We are proud to claim Lois as the only feminine member of the Class of '71. She claims New Ulm, as her hometown. Lois earned a BS degree at Mankato State and also spent two years in graduate Anatomy at the U of M. Lois' future plans include studying interior decorating, designing left handed dental offices and graduate school.

RAYMOND KIEFFER
Ray, one of the many "Johnnies" in the class comes from Hastings. He served the dental community as treasurer of Delta Sigma Delta. Ray's hobbies include hunting, fishing, skiing and staying single. The future holds an associateship with Uncle Sam for a start and a whole works of adventure and challenge afterwards.

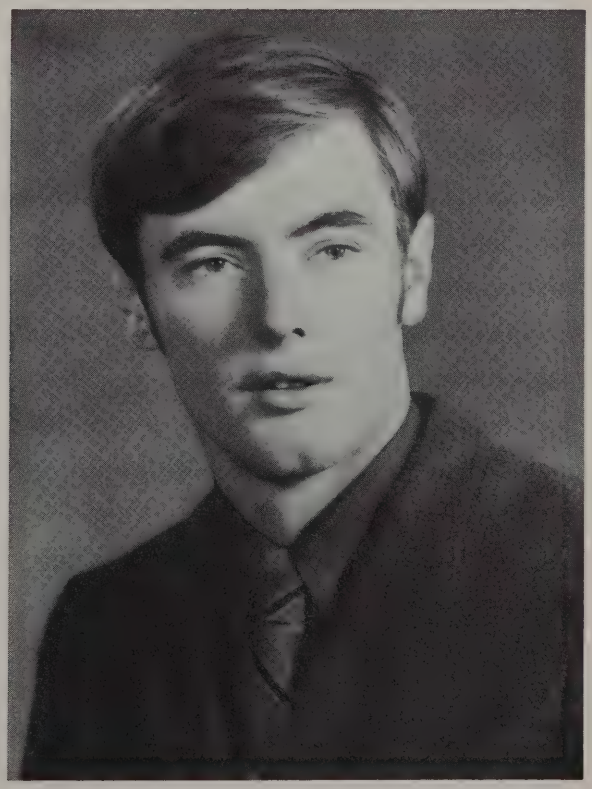

GREGORY J. KILBANE
"Tape" did his predent work at UMD and the Minneapolis campus of the U. A member of Delta Sigma Delta, Greg enjoys I.M. sports. Besides his work at General Hospital, he is famous for his unique hunting experiences. Greg and his wife Carol Ann have a rural practice in their future which may be postponed by the Federal Government for a couple years.

BRUCE LARSON
Lars came to dental school from Starden Minn. An avid outdoorsman, Bruce enjoys hunting, archaeology, and the summers he spent picking thistles for the State Conservation Dept. An excellent student, Bruce earned a degree from Augustana. Bruce and his wife plan to return to a rural area to practice.

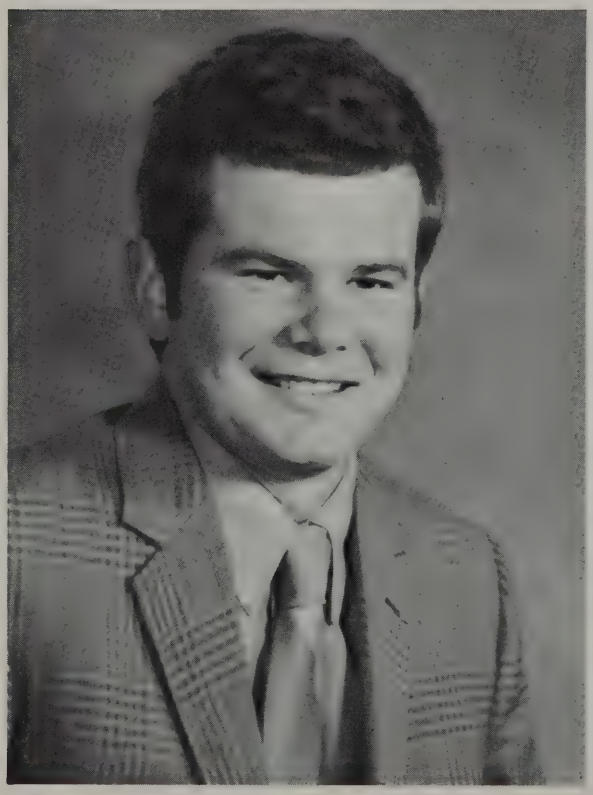

MICHAEL D. LONG
Mike comes from White Bear Lake, Minn. and attended predent at St. John's University and the U of M. He spends his leisure hours practicing the art of Taxidermy and searching for agates with his wife Christine. Mike is a member of Delta Sigma Delta and also enjoys hunting, archery, fishing and picking apples. His future plans include an addition to his family, two years with the Navy and a general practice in Minnesota.

BYRON C. MACH
"Butch" ventured down from Pine City, Minn. to try his luck at Big City schools. After a year at St. Thomas and another at the U, he entered dental school. An active member of Delta Sigma Delta, he's held positions as athletic chairman and house mother. Butch's hobbies include hunting, fishing, canoeing, skiing, all sports, and cleaning up after Hyper. Future plans are for many successful hunting trips and a possible vocation in the service.

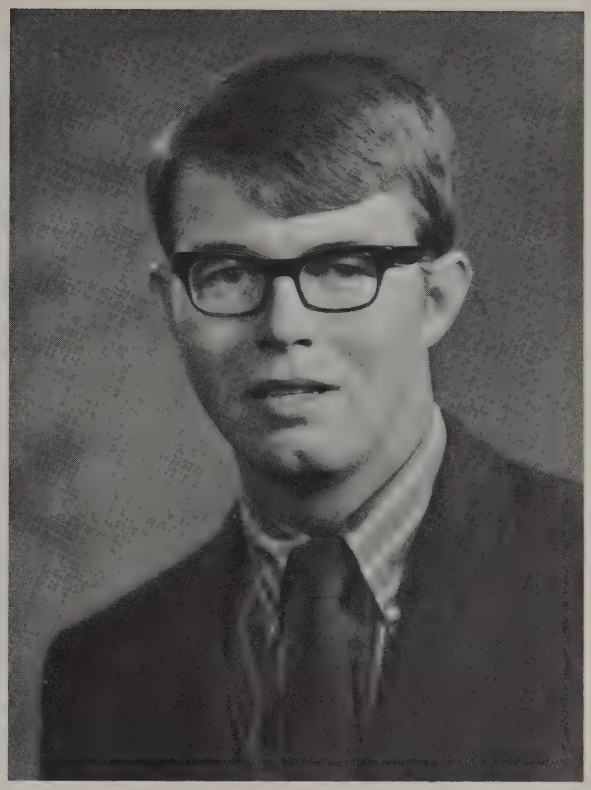

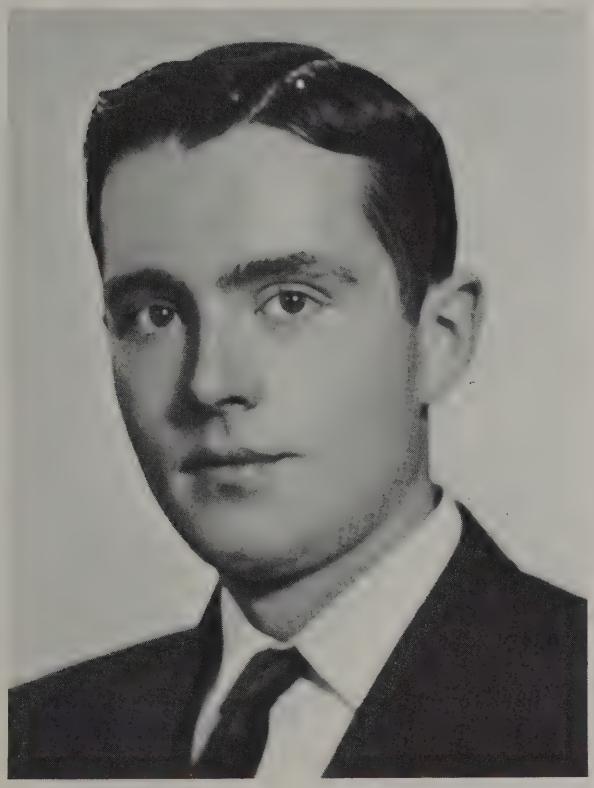

DENNIS J. MCGUIRE

ROBERT MEYERS
A St. Paul native, Rob graduated from Gustavus before entering dentistry and designing his bachelor's pad. Sailing, photography, architecture, skiing, and international travel are among this Sig's hobbies. The coming years will see this dentist in a busy group practice close to the ski slopes.

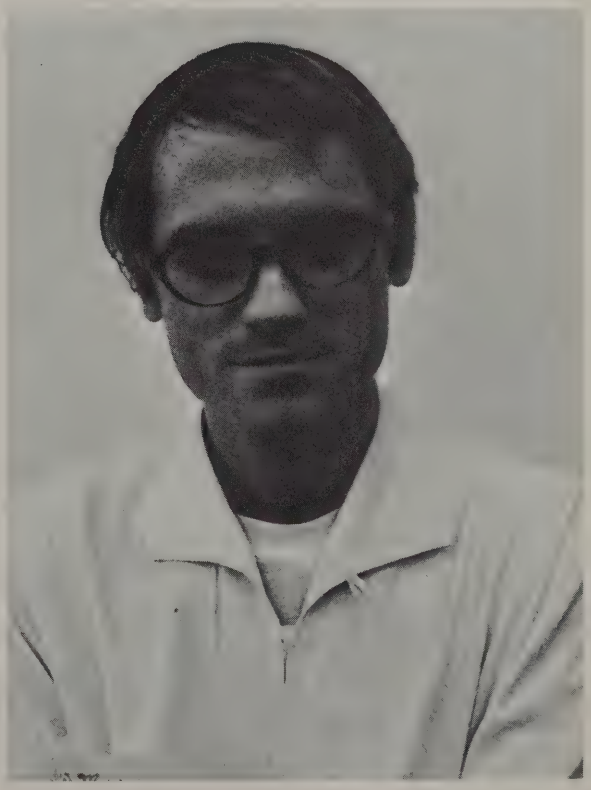

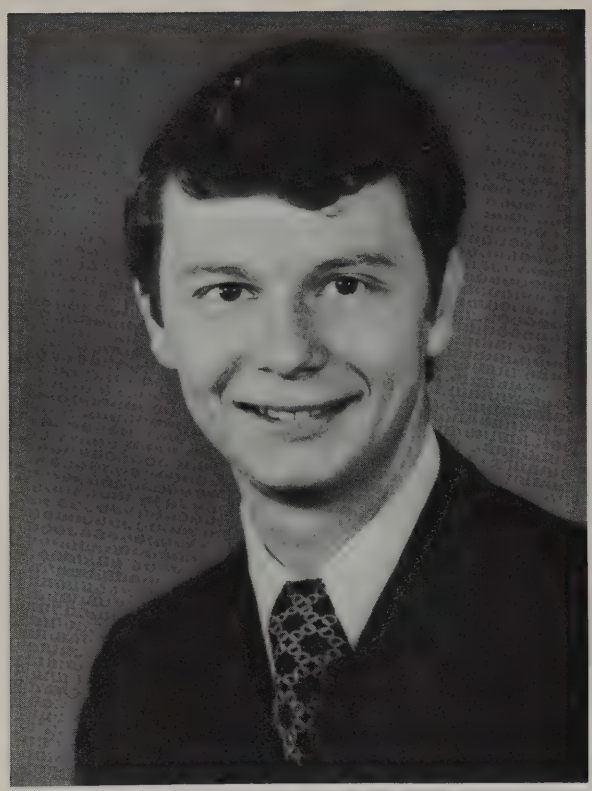

RICHARD MILLER
Rick's hometown is Park Ridge, Illinois, and he attended Northwest Missouri State College and the U. of Iowa for his predent work. A member of Delta Sigma Delta, he has called the Sig house his home throughout his dental school experience but looks forward to a world of travel after graduation. Immediate plans are spread between the Army and an association with a senior dentist.

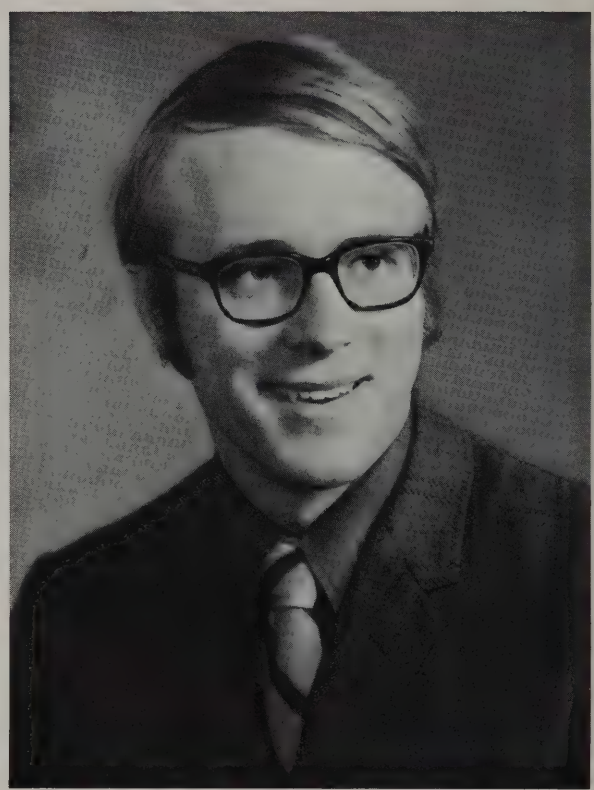

RICHARD NELSON
Rick comes from Wilmar, Minnesota, and earned a B.A. in Biology at Gustavus before entering dental school. He loves all outdoor activities but holds hunting and fishing as his favorites. Rick and his wife Lanna will adopt a child in May. The future holds a couple years in the Army for the Nelsons.

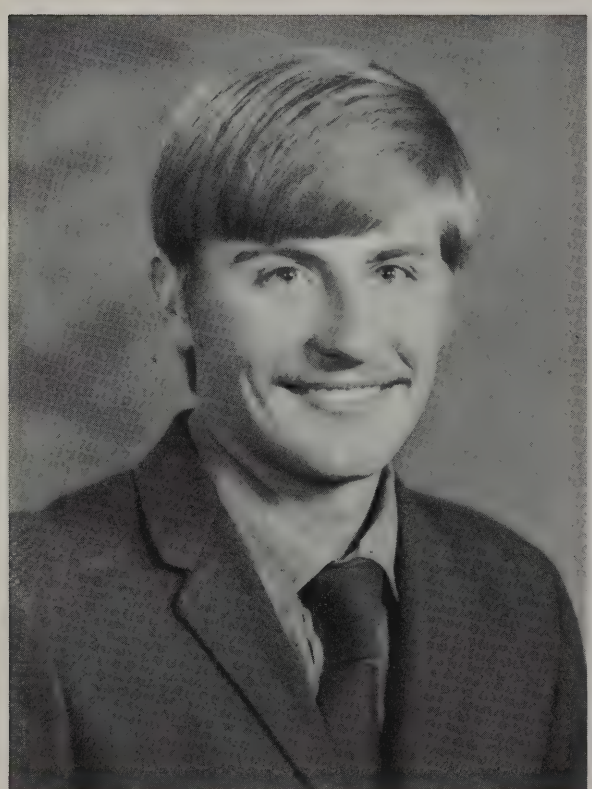

STEVEN J. NIELSON
Steve came to dental school from Golden Valley, after two years at Gustavus. His favorite hobbies are motorcycling, and playing crown and bridge, although he participates in I.M. sports as a Delta Sigma Delta. Steve and his wife Joanie are looking forward to a rotating internship out west.

DENNIS NILSSON
Denny attended predent at the U of M. An active Delta Sig he participated in I-M football, bowling, softball and swimming. Golf skiing, Apré ski activities, and weekend drinking round out Denny's sport life. He and his wife Dee have a dental internship or a practice association in their future.

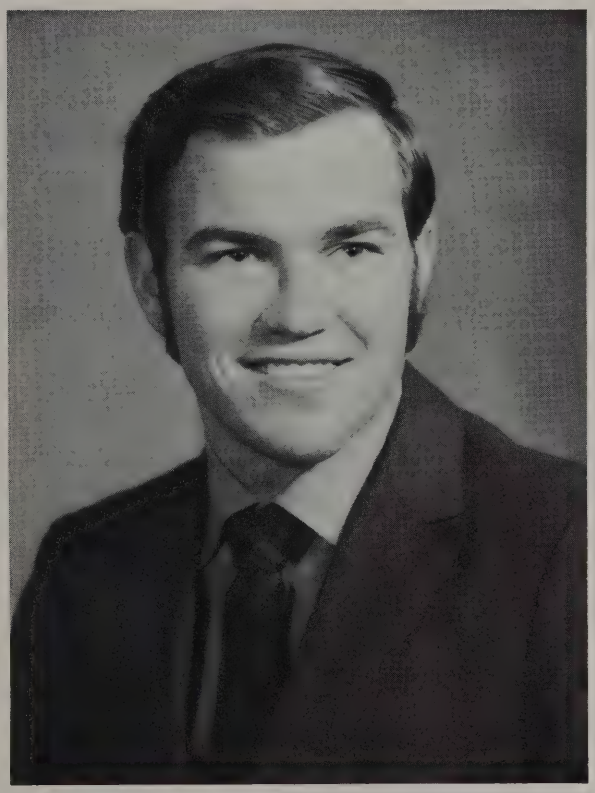

JOHN O. NORD
"Hyper" exploded out of Grand Forks, N. D. and attended his predent at the U of North Dakota. Since he's been at the school of dentistry we've all experienced the "air of excitement" which surrounds him. John belongs to Delta Sigma Delta and has served as a counselor for two years. He enjoys golf, hockey and hunting. Future plans are the Navy and then practice and learn to fly.

HUGH E. NORSTED
Hugh earned a B.A. from St. Olaf College before he came to the Dental school. He was the social chairman for the Delta Sigs and is now their Grand Master. He is engaged, and he and Mary are planning a June wedding. His hobbies are the alto sax, fraternity parties and the 429 Oak street gang. Hugh served on the Ethics Committee in his junior year and as its chairman during his senior year.

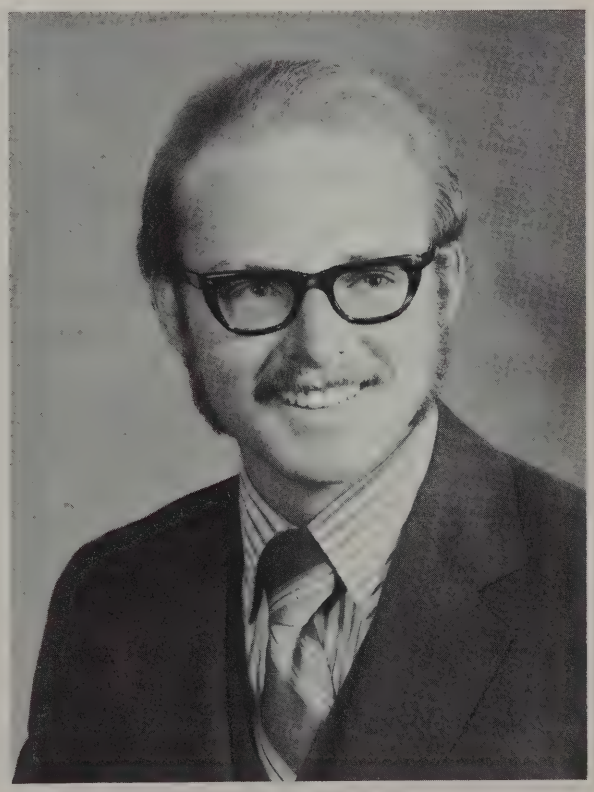

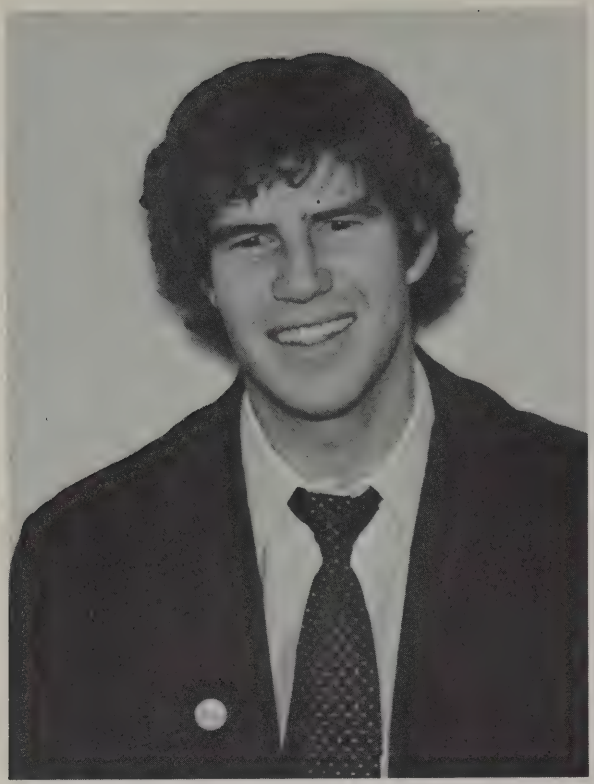

TOBY M. OLD
"Mold" attended Hamline University to fulfill his predent requirements. He is single and has no children as far as we know! An active member of Delta Sigma Delta. Toby is an expert swimmer and skier. He plans to take an internship but does not know where yet.

R. THOMAS OLSON
Rolf served out his predent sentence at Augsburg College. He and his wife Mary enjoy hockey and all kinds of music, especially hi-fi. Future plans are for a year of general practice in Alaska.

DAVID MICHAEL OLTMANS
Fishing, camping, intramurals, and his wife Leigh, have kept Dave saintly these last 4 yrs. As the past chairman of the new Minnesota SADA chapter, Dave has kept busy in school also. Having taken his predent at the UofM. Dave's future includes a summer in Europe & a few years work on a health care project before going into general practice.

THEODORE L. OSTREM
Tedd attended Concordia College at Moorhead for 2 years to satisfy his predent requirements. He is a member of Psi-Omega and enjoys I-M sports, hunting, skiing, swimming and messing around with horses. Tedd and his wife Lois will spend two yrs. in the Navy and then set up a general practice somewhere in the great midwest, preferrably Montana.

FRANCIS PARON
Frank came to Dental school from Shakopee via 4 yrs. at St. John's University in Collegeville. He is a member of Delta Sigma Delta and enjoys all sports. Frank plays the piano & is skilled at woodcraft. His future holds an association with some busy dentist for awhile.

JIM PERRY
Jim is a native of Shakopee as is his wife Cindy. An excellent student, Jim attended Mankato State for 3 yrs. prior to entering dental school. He is an active Psi-O whose hobbies include golf and intramural football & softball. Jim plans to enter private practice following graduation.

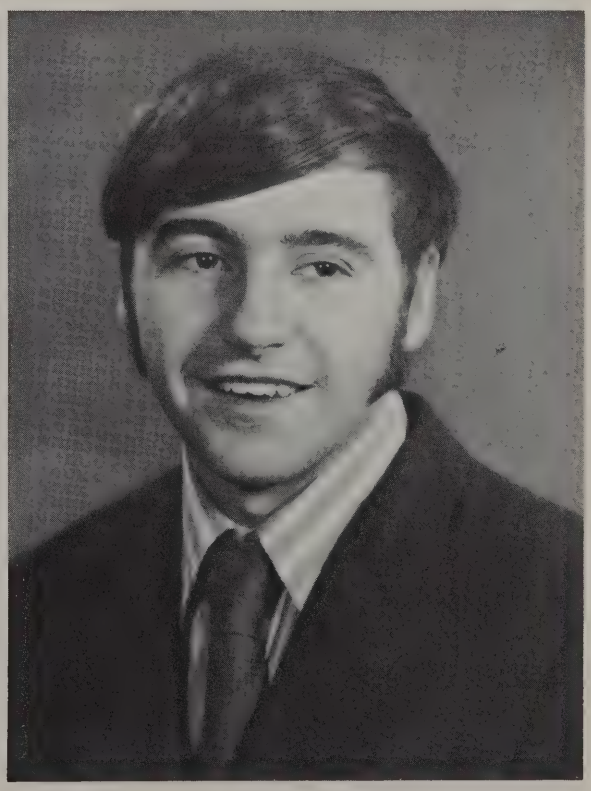

JEFFREY C. POEHLER
Jeff did his predent work at the U of M. He is not married. His hobbies include the usual "sports — games — social complex" plus model railroading, and laying streetcar tracks at Lake Harriet. Jeff didn't join any fraternity but has played I-M for most of them. He plans a private practice in the Twin City area or in Pennsylvania.

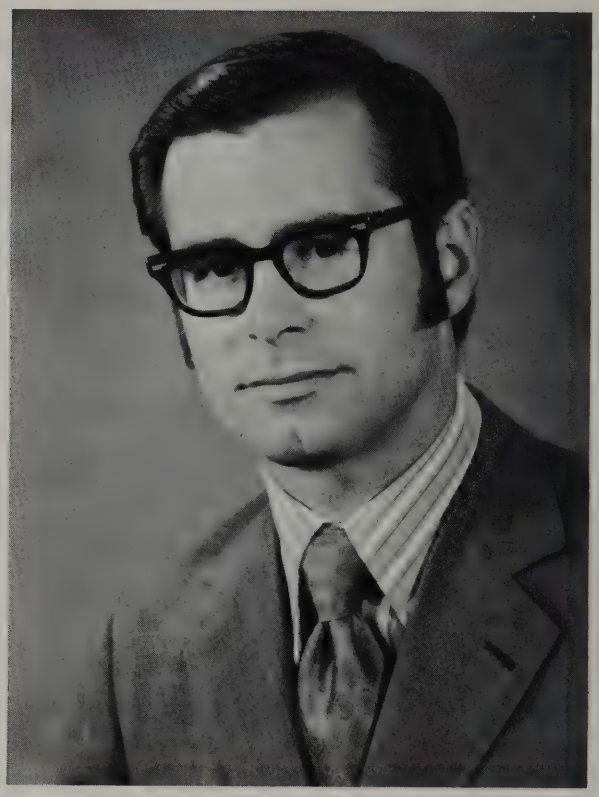

JOHN PONTERIO
John, whose hometown is Shakopee, attended St. John's where earned a B.S. degree. An avid golfer, he also enjoys hunting, boating, and water-skiing. This Psi Omega will practice somewhere in the Twin Cities following graduation.

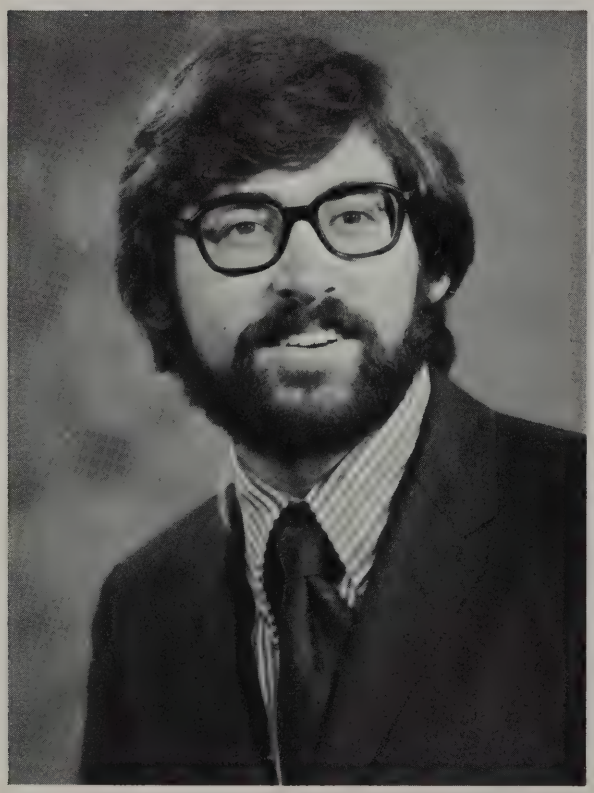

WILLIAM POZNICK
Bill came to dental school after two years at the U of M. This Delta Sig builds pools and swims for recreation. He was vice-president in his Senior year and class secretary in his junior year. He will be practicing at Pilot City for one year following graduation.

MICHAEL PRAZICH
"Praz" is a beer peddler from Coleraine. Two yrs. at Itasca State fulfilled his predent requirements. He has spent the better part of his life hunting, fishing, skiing, playing paddleball handball, I-M sports & girls. Besides his I-M participation for the Sigs, Praz also served as the Tyler of Delta Sigma Delta during his senior year. Future plans include the service if they will let him in and a private practice to follow.

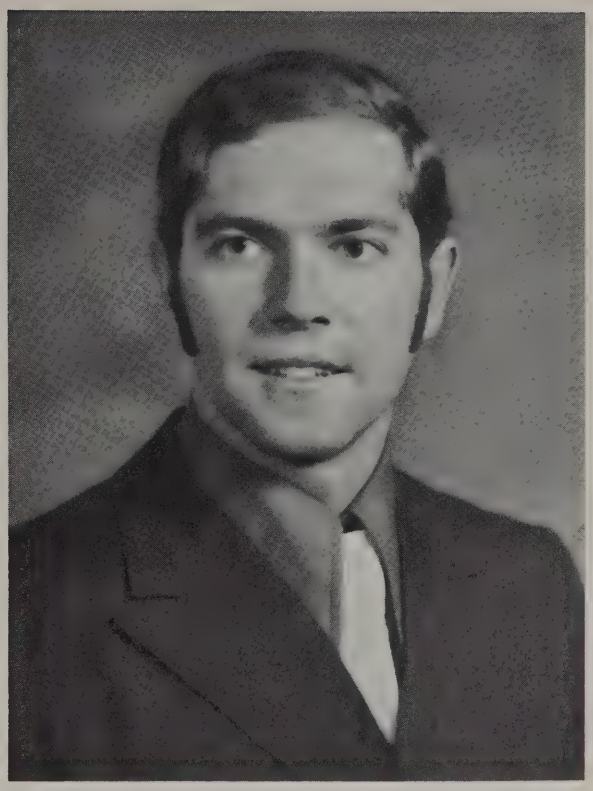

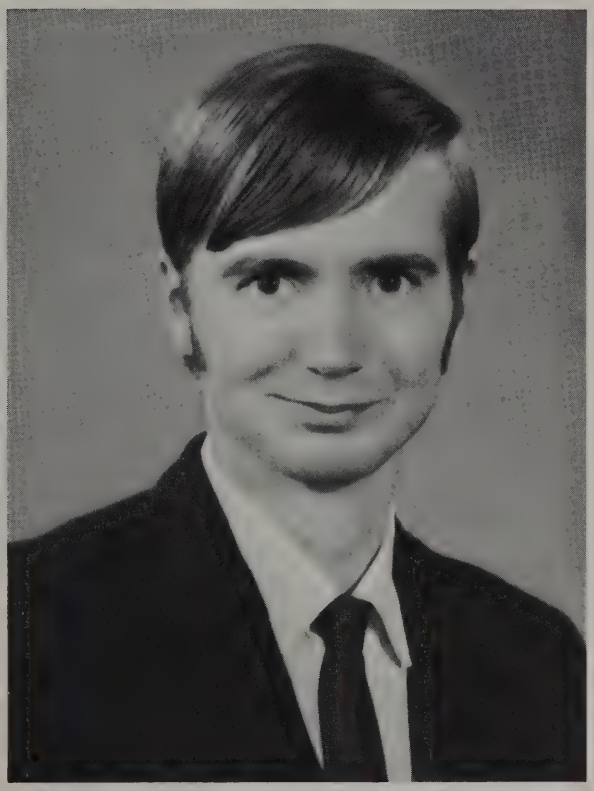

DENNIS QUINLAN
Denny calls Richfield his hometown. He spent 3 yrs. in predent at the U of M. Denny and his wife Carol have one son, Brent. A member of the student ADA & MSDC, his favorite hobbies are golf, bowling and playing the piano. The Quinlans plan to set up practice in a Minnesota Community.

CHARLES O. ROHRER
Charley, who claims Owatonna as his home, spent his predent years here at the U. Psi-O's former rush chairman's hobbies include swimming, hunting, and fishing. A future in orthodontics awaits our senior class secretary and his wife Donna.

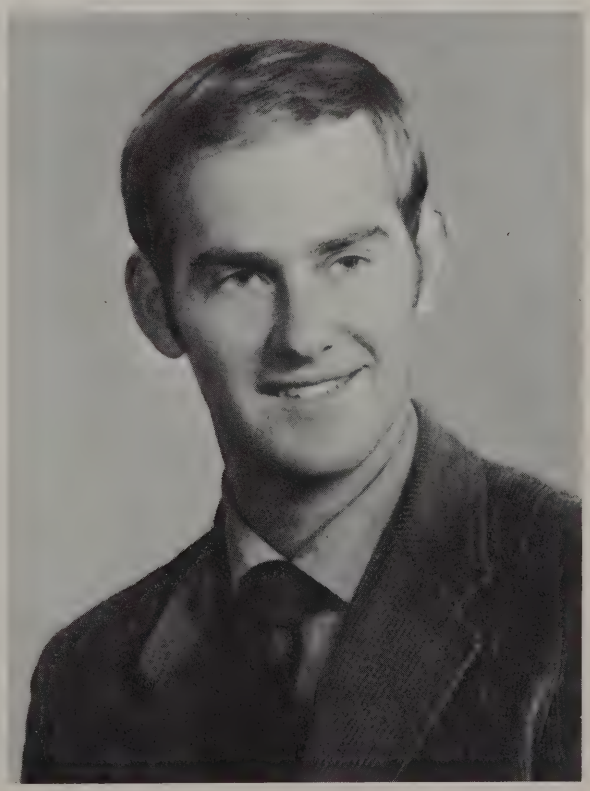

JOHN ROMSTAD
John earned a Bachlor's degree from the University before bringing his academic talents to dental school. John and his wife Michaelyn plan on spending two years in the Air Force before entering a private practice.

PETER CHARLES ROTH
"Noon Hour Pete" has completed more clinical requirements from 12-1 than most juniors do in two quarters. Pete did his undergrad work at Minnesota, where he met his wife Linda. His hobbies include cycling, sailing, football, softball and starting early. Future plans include a private practice in a small town within the state.

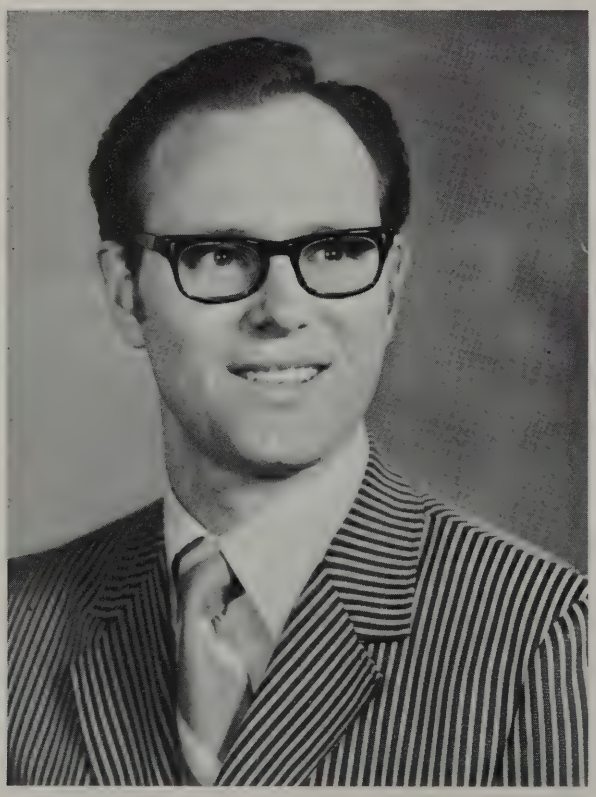

RON SANDENO
Ron won his B.A. at UMD before coming to Minneapolis for his D.D.S. He and his wife Joan will have three children by graduation time. Ron enjoys golf, and fishing and plans to spend more time at these hobbies after graduation. He plans a general practice in Duluth.

STEVE SANDS
"Toad" hails from Kenyon, Minn. and attended UMD for his predent. He led the Delta Sig football Probers to many impressive victories as quarterback. Steve rounds out his athletic life with other sports including golf, basketball and hockey. His future plans are uncertain.

ALAN R. SCHMUCKER
Al attended Hamline University and the U. of M. for his B.A. degree. He and his wife Barbara have one son, Timothy. Some of Al's vices are his love of a golf game, and his membership in the Delta Sigma Delta Fraternity. Future plans are for an oral surgery residency or a vacation in the service.

RICHARD SCHNEIDER
Rick claims Bayport, Minn. as his hometown. A very active member of Delta Sigma Delta, he can usually be heard somewhere in the vicinity of the Delta Sig house almost every evening. He spent three in predent at the U of M. and while in dental school spent much time playing I-M sports. Rick's future will start with two years with Uncle Sam.

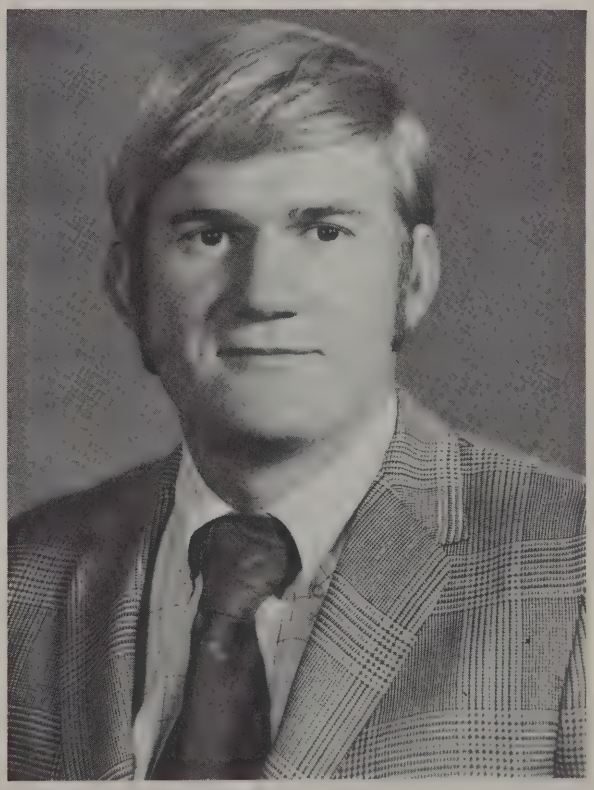

ROBERT SCHULTE
Bob comes from Minneota, Minnesota and attended predent at St. Thomas College for 2 yrs. He is a member of Psi Omega & lists his favorite sports as bowling & softball. Bob and his wife Barbara see a general practice or grad school in their future.

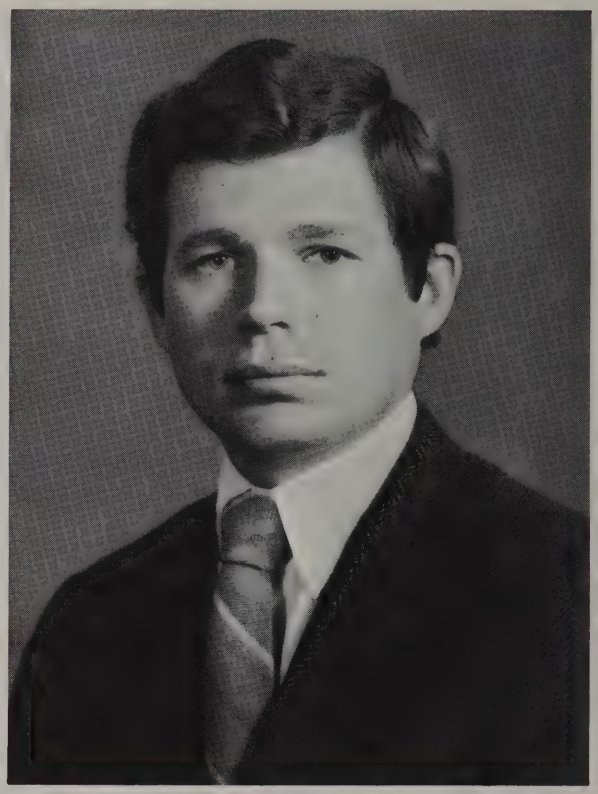

GERALD SCOVILL
Jerry did his undergraduate work in his hometown at Hibbing J. C. before entering the army where he worked in the dental corps. Jerry enjoys many healthful pass-times including hunting and fishing. Upon graduation he will enter a private practice.

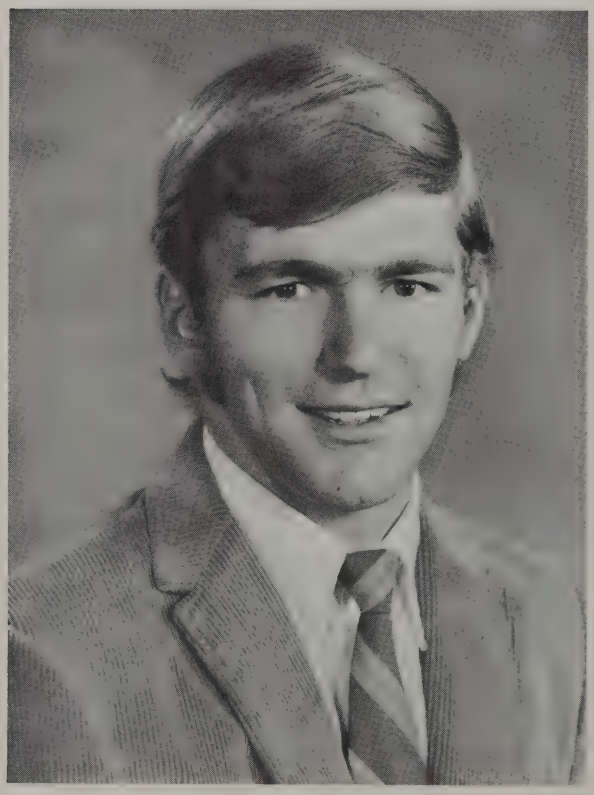

RICHARD SIMONSEN
"Simo says his hometown is Tjome, Norway & nobody doubts him. He attended 3 yrs. of predent at the U of M. He and his wife Jane have a daughter named Liv. Rich enjoys watching most sports & has tried his luck at track and field events, having represented Norway 38 times in international competition. The Simonsens plan to return to Norway & start a general practice in a small coastal village.

LEO C. SINNA
Lee, although the undisputed "brains" of our class also takes an active interest in golf, skiing, hunting, fishing and flying. Lee came to us from The College of St. Thomas, and plans on completing his D.D.S.-Ph.D. program with a speciality in ortho. He has his eye on research or teaching, Lee is a member of Psi Omega.

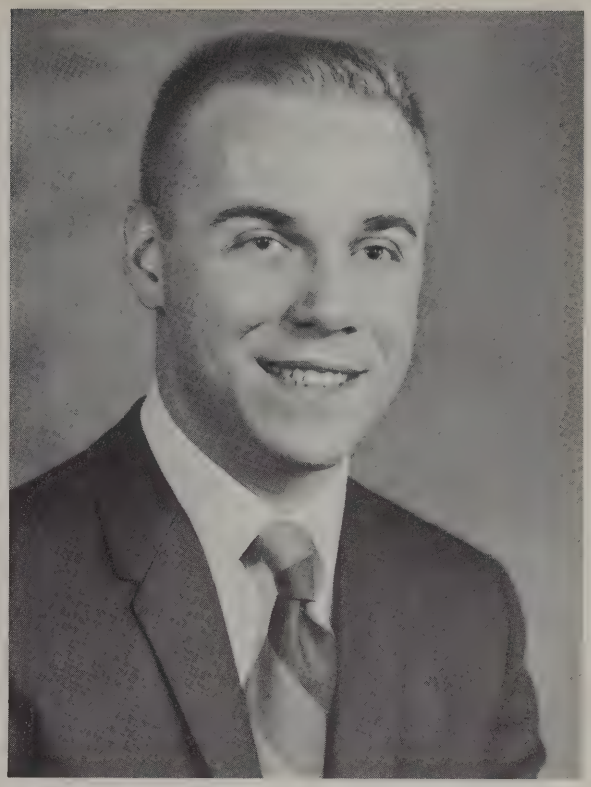

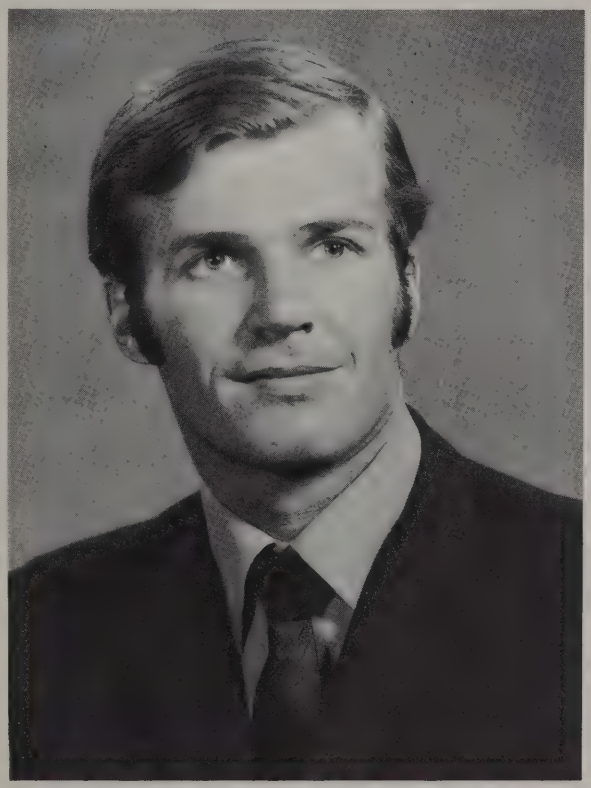

JON A. SORENSON
Smiling Jack is a true native of Sioux Falls, S. Dakota, where he took his predent at Augustana College. Jack is still single and his main hobbies are golf, fishing and Duff's. His future plans include practicing in a western suburb of the Metro area.

STEVEN ROSS SPRINGMEYER
"Springer" fulfilled his predent requirements at the U. of M. He has been a faithful member of Delta Sigma Delta serving as rush chairman and vice-president. Steve has distinguished himself in his various hobbies including I-M sports, beer drinking, and heading section eight at football games. Steve and his wife Ann will spend two years in the Navy.

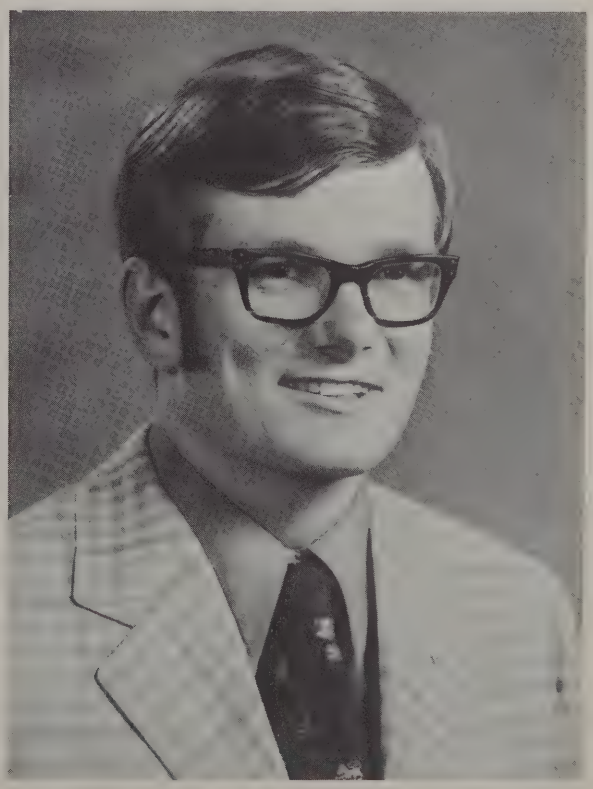

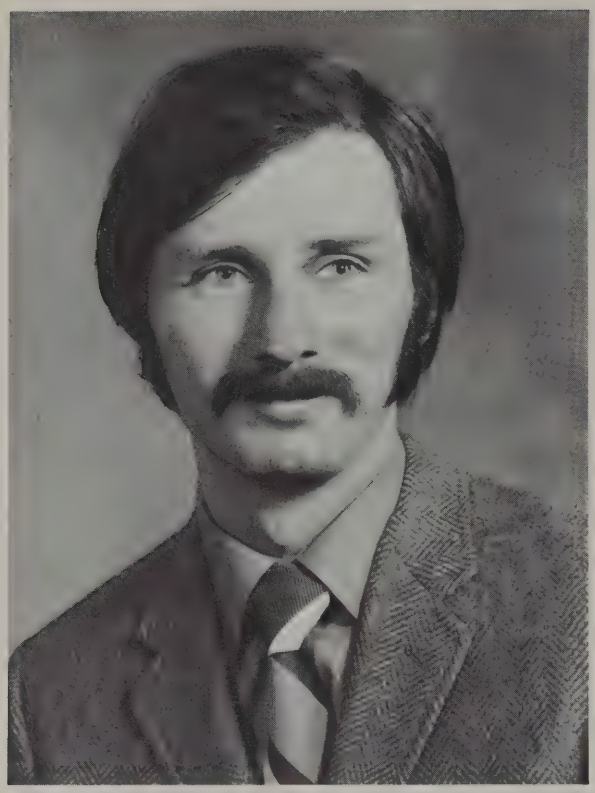

GARY STONE
Gary is a Minneapolis native and attained a B.A. in Psychology from Minnesota before going to dental school. He and his wife, Sandy have a four year old daughter. His hobbies include drawing, golf and tennis. His future is undecided but he will probably end up in northern New England.

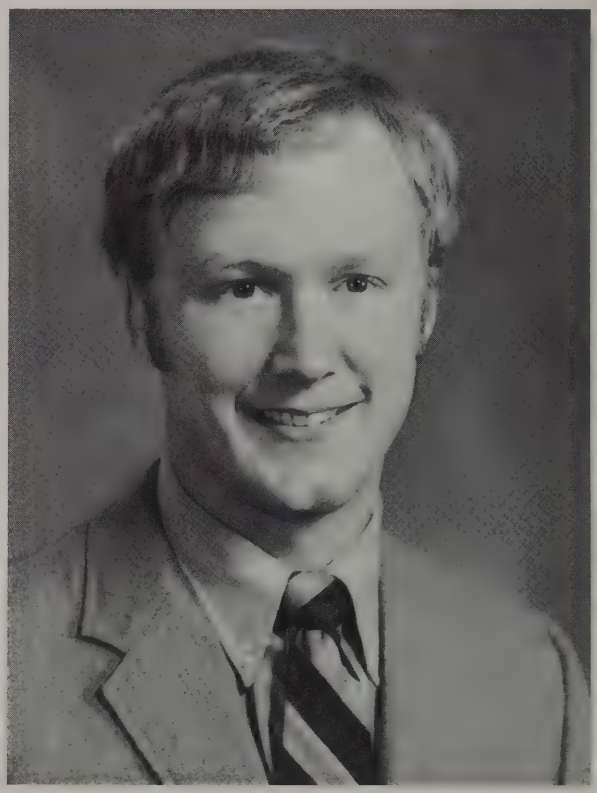

ROBERT G. STROMBERG
Bob, alias "Burger" hails from Ashland, Wisc. An active Psi-O, he lists his hobbies as photography, boating, golfing, and working as residence advisor. Like all confirmed bachlors, Bob is planning to marry Pat in June. The future will see him in a busy private practice in Appleton.

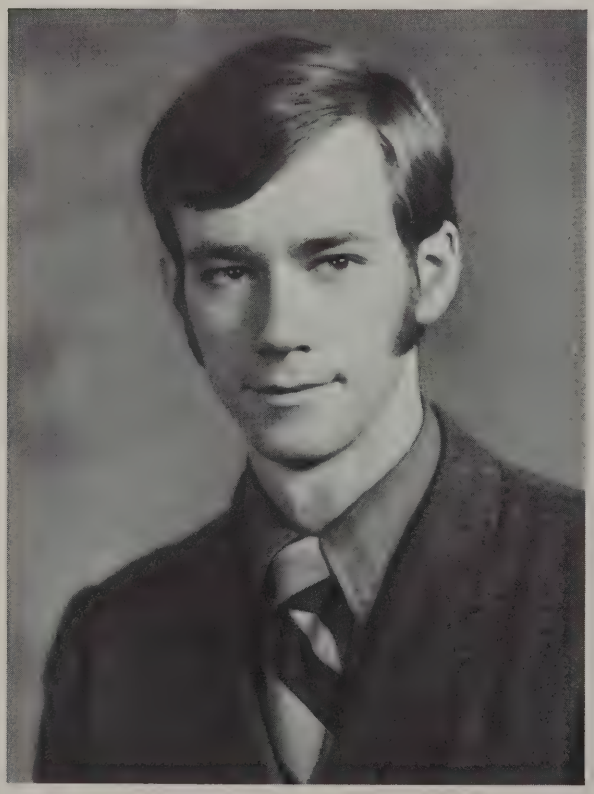

HOWARD W. TAYLOR
Howie transfered from CLA after only two years to his new home in the dental school. So far he has managed to remain single. A member of Psi-Omega, he enjoys all water sports, bowling, camping and life in Minnesota. He plans on a private practice in Minneapolis.

DENNIS THEIS
Denny's hometown is Eden Valley, Minnesota. He attended 3 yrs. of predent at St. John's U. before starting at Owre Hall. He has been the secretary and Grand Master of Psi Omega. Denny considers life his faborite hobby but also spends some time dabbling in Anthropology. He plans to learn and work in the Swedish Health Service.

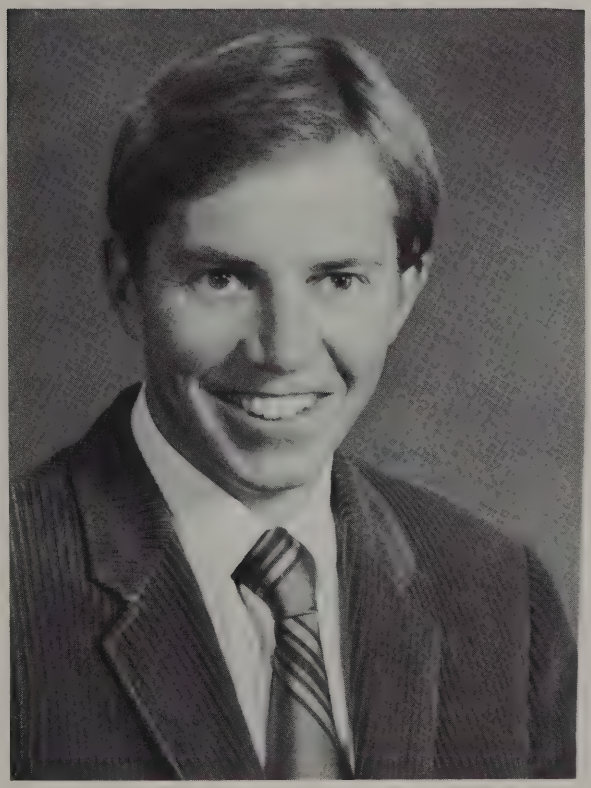

JOHN UTOFT
"Uto" hails from Tyler, Minn. and worked out his predent requirements at the U of M for three years. His faborite sports include skiing and hunting; he is known as a lover of natural beauty. An active Delta Sig, John served a year as Tyler for his fraternity. Future plans are for a one year internship at the Medical Center Hospital of Vermont.

GALEN WAGNILD
Galen completed his predent at Minnesota where he met & married his wife Jan. His hobbies are hockey and buying lunch for the boys. Galen lists his future plans as undecided but perhaps an internship and return to Minnesota.

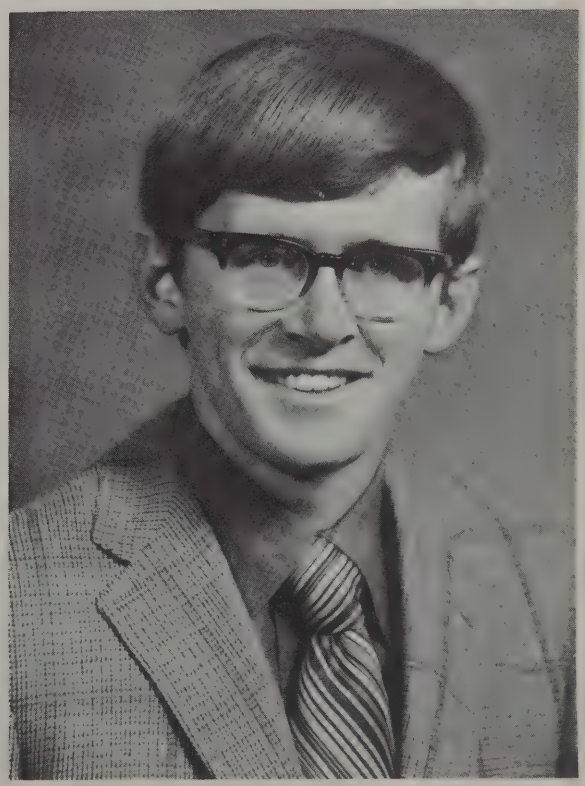

JOHN WARFORD
John is a native of Bemidji and he spent his predent years at the U of M. Still single, but not for long, John lists his hobbies as skiing, golf and tennis. John is a Delta Sig and as of now his plans are undecided.

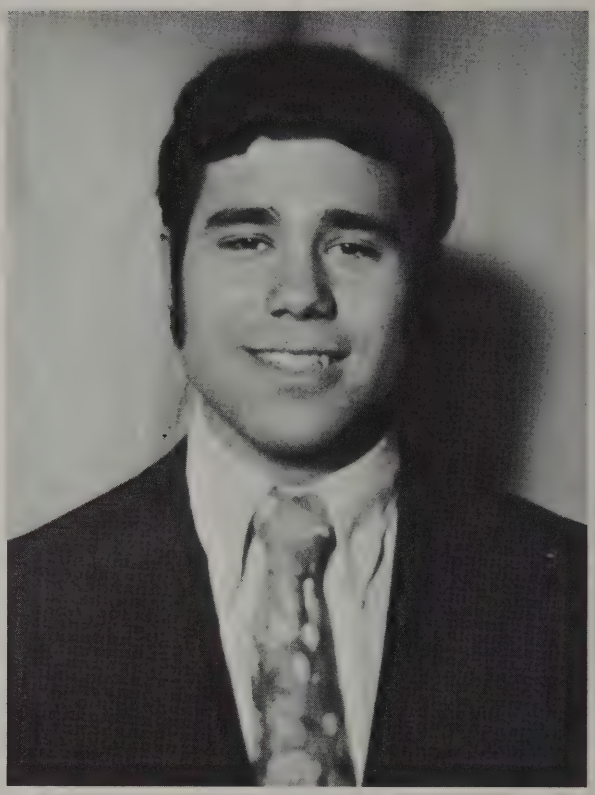

WALTER WARPEHA JR.
Wally did his predent work at St. Mary's College in Winona. His wife's name is Mary and they are proud of their first dependent — Rebecca. Wally's favorite sport is swimming, but he also enjoys giving advice on repairing cars. Next year he will be in graduate school in Prosthetics.

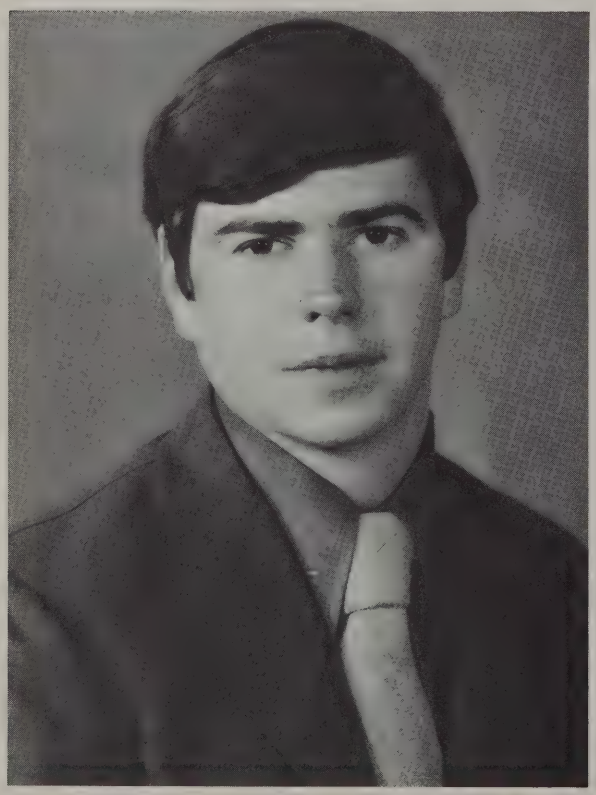

ROBERT R. WEIGEL
"Skip" claims Minneapolis as his hometown and he attended the U. of M. for his predent work. He and his wife Kathie have no children, only a dog named "Walnetto". Skip is an active Delta Sig and his very favorite hobby is running with "Toad". In the future he plans to teach his wife to be an assistant, receptionist, lab tech as well as a hygienist.

JOSEPH WENNER
Joe attended predent at St. John's University in Collegeville. He is a member of the Zips and loves horseback riding, tennis and skiing. Joe and his wife Mary plan to settle down in St. Cloud in the near future.

TERRYL K. WHITE
Being the "shutterbug" for the Explorer has kept Terry busy. He is a native of Minneapolis & did his predent work at the U of M. His hobbies include snow & water skiing & photography. After graduation Terry plans on a dental internship in Los Angles, California.

JAY ALAN WILCOX
Jay received his predent training at the U of M. He is married to a wonderful gal named Tammy, the world's best wife. Jay was the Sophomore Class president for the Class of 1970 (he worked an extra year for his SS degree in pharmacy). He is a member of Psi Omega & lists his favorite hobby as watching TV profootball in bed. Jay will spend 2 or 3 yrs. in the Army, practice afterward & do some pharmo tutoring (where the real money is).

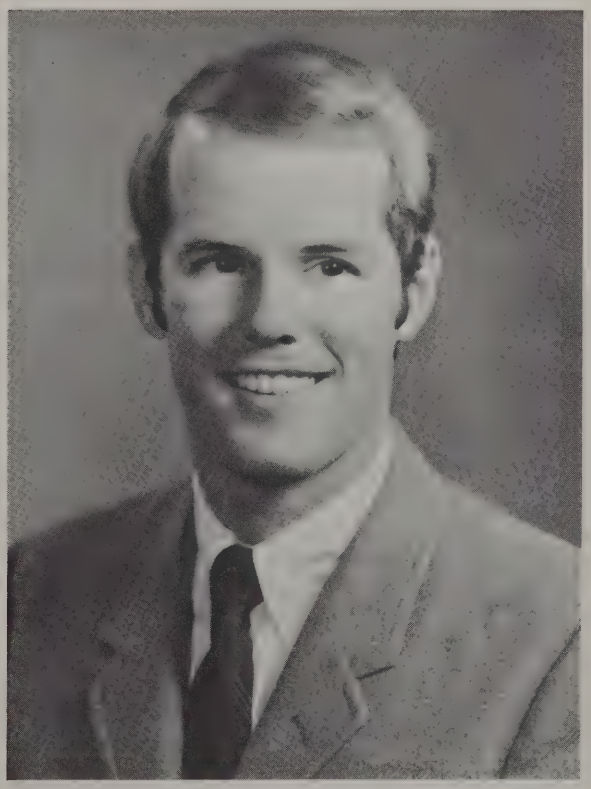

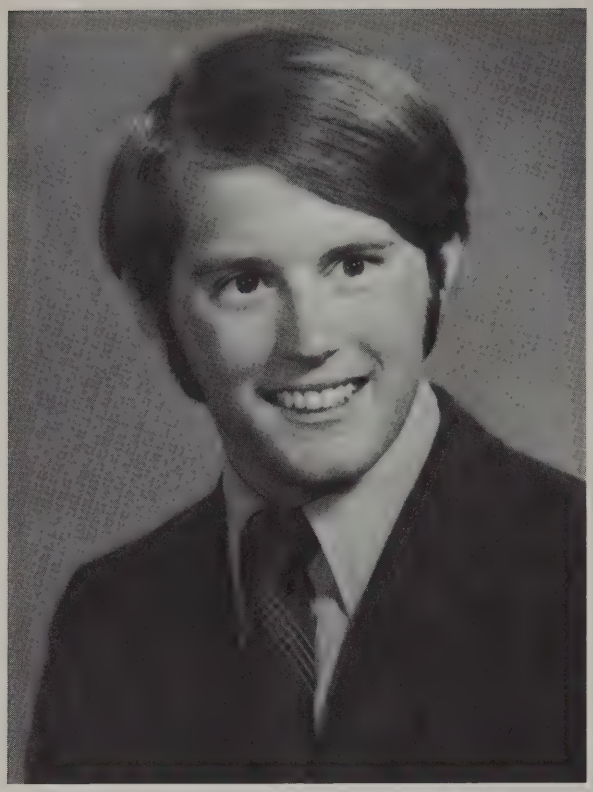

SCOTT WILCOX
Scott attended the U of M to fulfill his predent requirement. He is a member of Psi Omega and is an active producer and consumer of 12% spirits (wine). Scott and Joan will enjoy at least one year of unemployed transiency followed by a semi-rural practice.

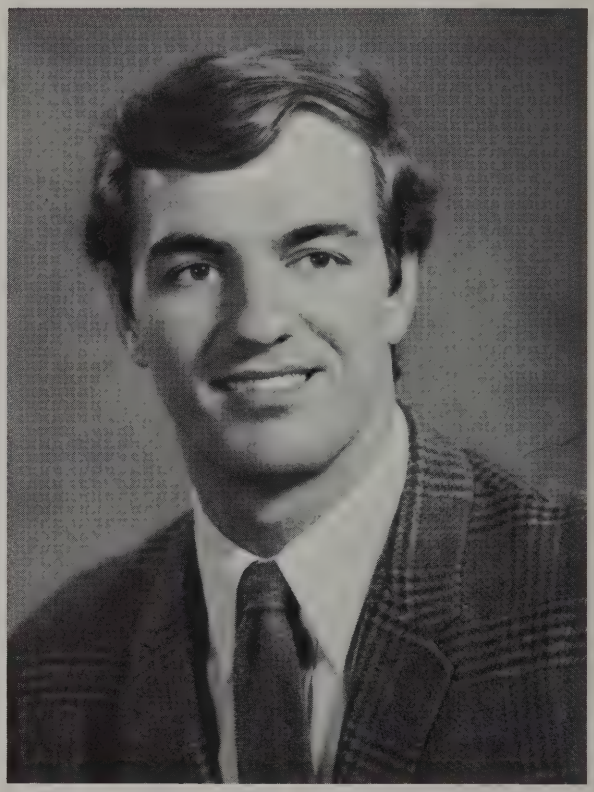

DAVID E. WOLFF
Sportsman "Wolfer" loves golf, skiing, football and girl-watching — which he shares with his son Davie. Dave has a B.A. in Math from St. Cloud State. He was sec./treas. of his freshman class and vice-president of his sophomore class. He and his wife Corrine plan to practice in a northeast suburb of Minneapolis.

JAMES YAMAMOTO
"Moto" hails from Paynesville, Minn. and attended Macalester for his predent. He has been athletic chairman for Delta Sigma Delta and very active in I-M sports. He and his wife Mary Kay and daughter Kathy plan to spend two years in the military and then private practice in Minnesota or somewhere closer to Las Vegas or Reno.

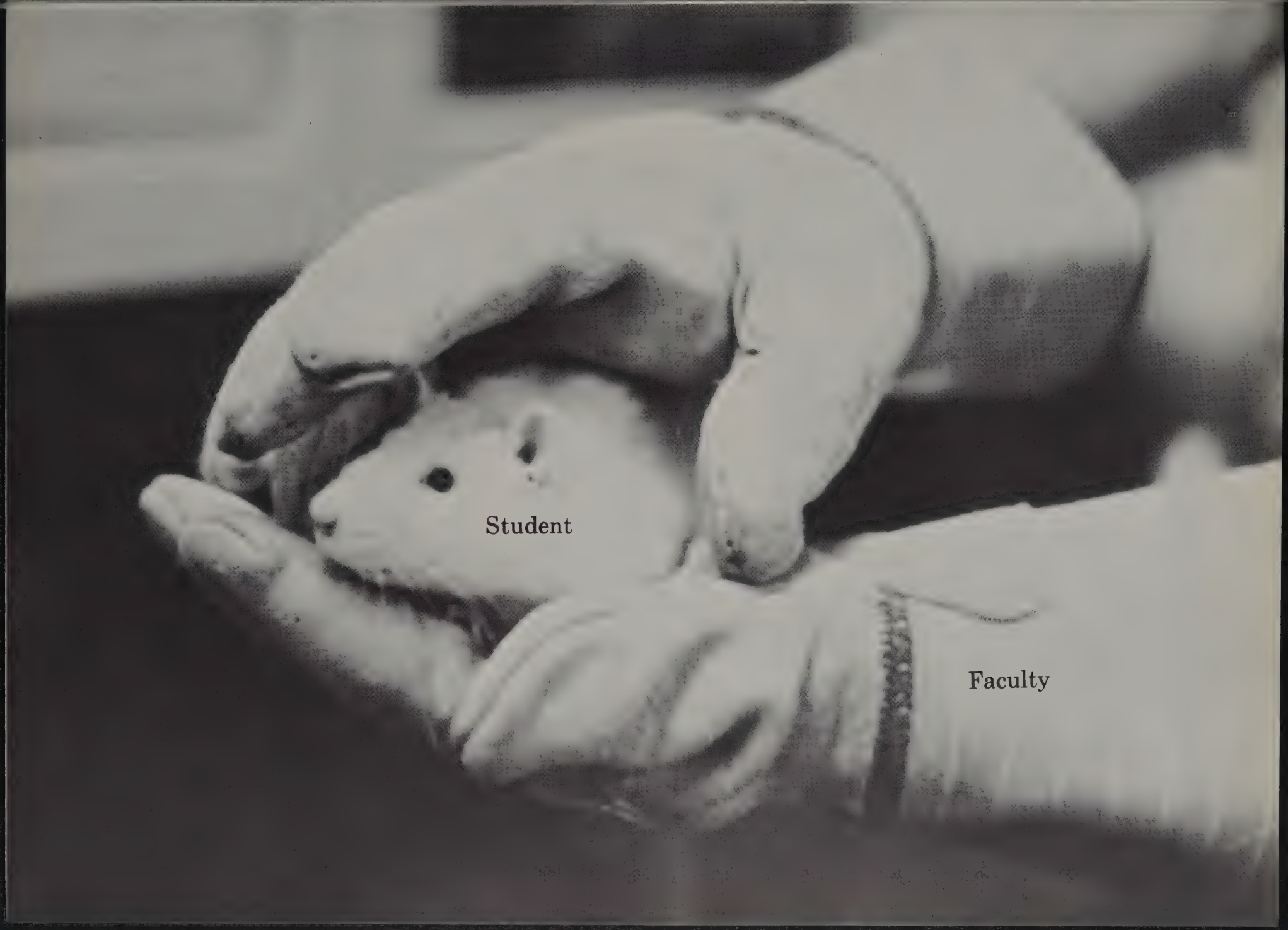
Student
Faculty

NATIONAL BOARDS PART III

Match Name With Picture of Dental or Peri-Dental Personnel

A.

B.

C.

NAME	PICTURE
1. GRETCHEN	____
2. JUDY	____
3. KATHY	____
4. NANCY	____
5. SHIELA	____
6. SUE	____

D.

E.

F.

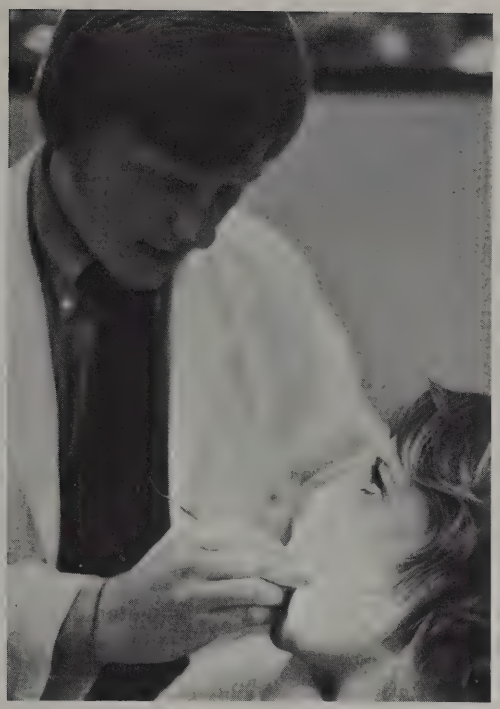

Well it ain't grass and it ain't hay either.

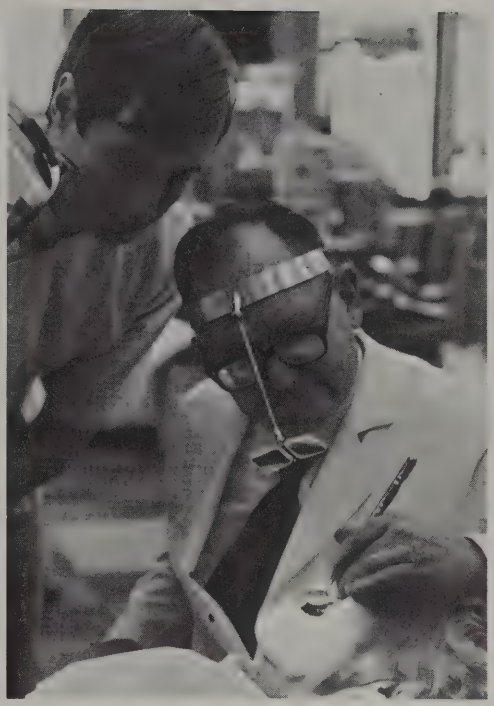

I used to wear a stethescope but I could never get the darn thing to work!

If he grows a beard we'll take him!!!

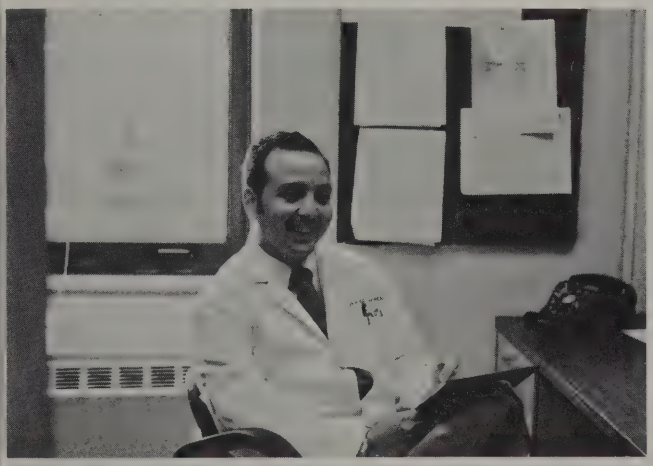

I made her those protheses.

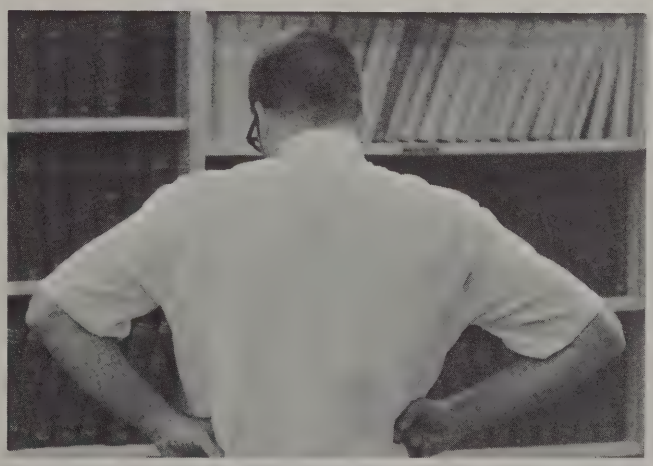

B-I-M-M-L-E-R.

Dental Hygiene

SUSAN ACKERMAN
Sue is from Northfield, Minn. and attended Augsburg College for one year before entering dental hygiene. She enjoys reading and travelling. Sue would like to work with children either in a school system or by working for a pedodontist. Extended travels in Europe are also in her plans. What else can we say — Sue is really *far out!*

WENDY ADAIR
Wendy comes to us from Long Lake, Minn. and graduated from Orono High School. Her interests include snow skiing, traveling, and horseback riding. Combining travel and work are her plans for after graduation. Wendy may be quiet but she is certainly impressive.

DIANE ARCAND
Diane is from Mahtomedi and graduated from M.H.S. in 1968. In dental hygiene Diane was always a hard worker, but it has been proven that two minds are better than one, and brainy Brian helped pull her through. The future holds a wedding and more hard work in Milwaukee, Wisconsin.

PAT BENS
Graduate of Biora College where she received her B.A. in psychology in 1966. Her home is La Mirada, California, where she will return to work for her father. Someday she would like to teach in the dental hygiene field. Pat likes Minnesota, but the Hollywood set and the California sun are calling her back.

MARGARET BERG
Graduate of St. Margaret's Academy, would like to work in the Minnetonka area after graduation. One thing we can say for Margaret: you've come a long way, baby, and you've left a lot with our class . . . a lot of pounds!

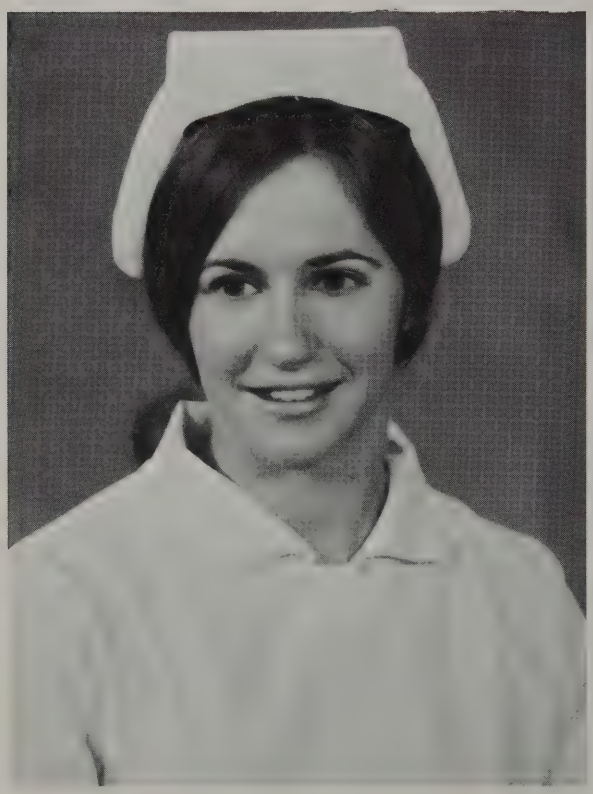

JAN BLOEMENDAL
Jan came to us every day from St. Paul and would like to remain in the area to work. She is a member of AKG sorority. Although Jan can only wink one eye it hasn't hurt her at all. She insists, however, that any marriage plans will have to wait until after her trip to Europe this summer.

LESLIE BOHLIG
A graduate of Sibley High School in West St. Paul, she plans to work in the Twin City area to help put her husband through school. Leslie graduated from the D.A. program before entering dental hygiene and is anxious to get out of dental school. In her words: "Enough is enough!"

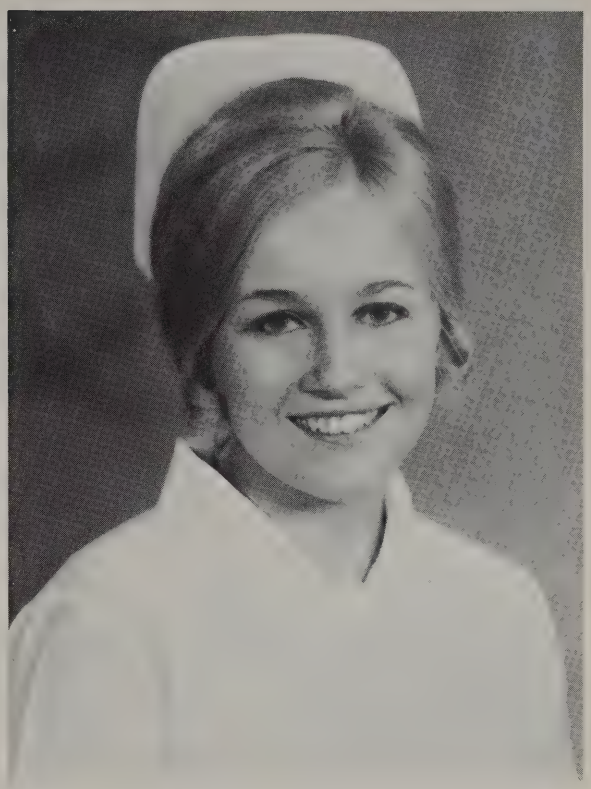

SUE BOYLAN
Sue graduated from Waconia High School, a western suburb of the Twin Cities, in 1967. Her present plans are to work in the Minneapolis area.

DEBBY BRADSHAW
Debbie is a graduate of Minneapolis Central. She and her intended will cycle their way to a wedding in the Fall of '71 and move to California. They plan to make Long Island their permanent residence.

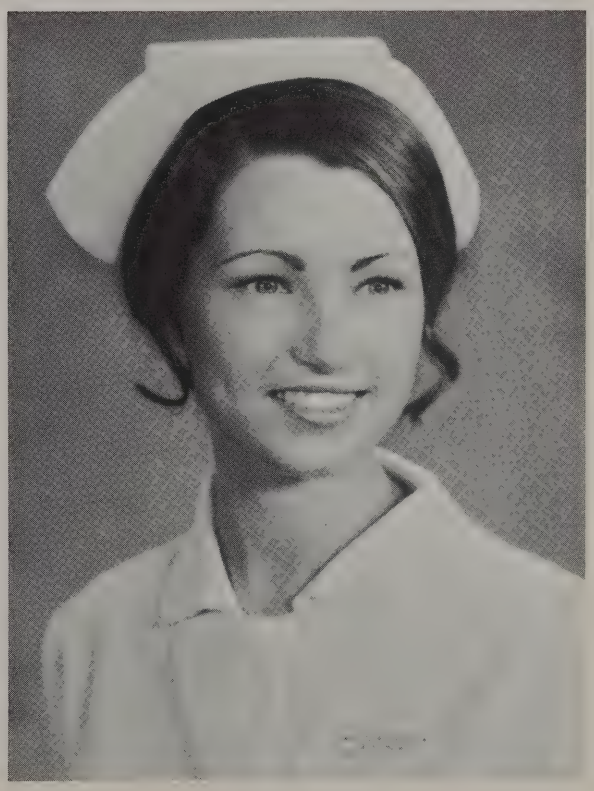

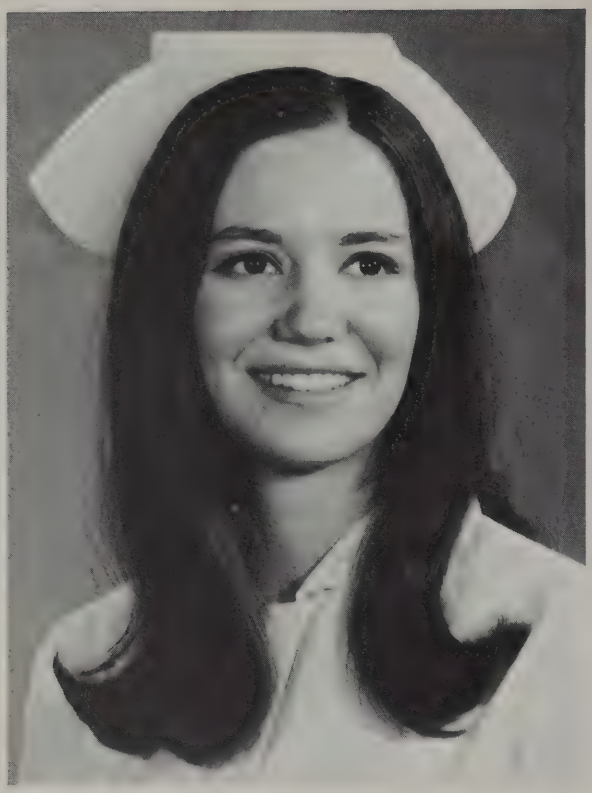

ROXANNE BRANT
Roxanne attended high school at the Academy of the Holy Angels. Her ambition is to have twenty acres of land to raise Arabian horses.

MARY BRUNING
Coming from New Hope, Minnesota, Mary decided to give up commuting winter quarter of her senior year. She was elected as representative to the dental school ethics committee. Mary has a reverence about her toward her profession and toward people in general.

MARY CHRISTIANSON
Mary is from Fairmont, Minnesota and plans to work in the Twin Cities area after finishing school. She is the girl who lives and diets on hardboiled eggs.

MARTHA DAHLEEN
Martha's home is St. Peter, Minnesota, and she plans to work in the Minneapolis area. She is a member of the AKG sorority. Martha is keeping dentistry in the family by attending all the dental fraternity parties.

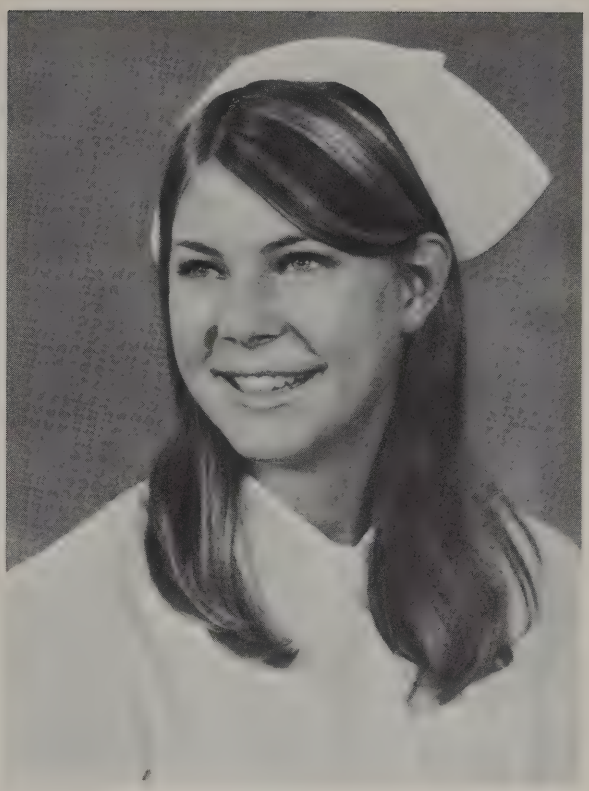

PATRICIA EASTLACK
Pat is a native Minnesotan graduating from Fridley High School but would like to work in a warmer climate. She and husband Gary are ultimately devoted to each other, but have a difficult time "getting together" because of various allergies.

DANA ELVERUM
A graduate of Wayzata High School in 1969, Dana's present home is Denver, Colorado. She is the president of AKG sorority. After graduation she will most likely work in Denver or possibly in Minneapolis. Dana has a special quality about her — most fellows call it beautiful.

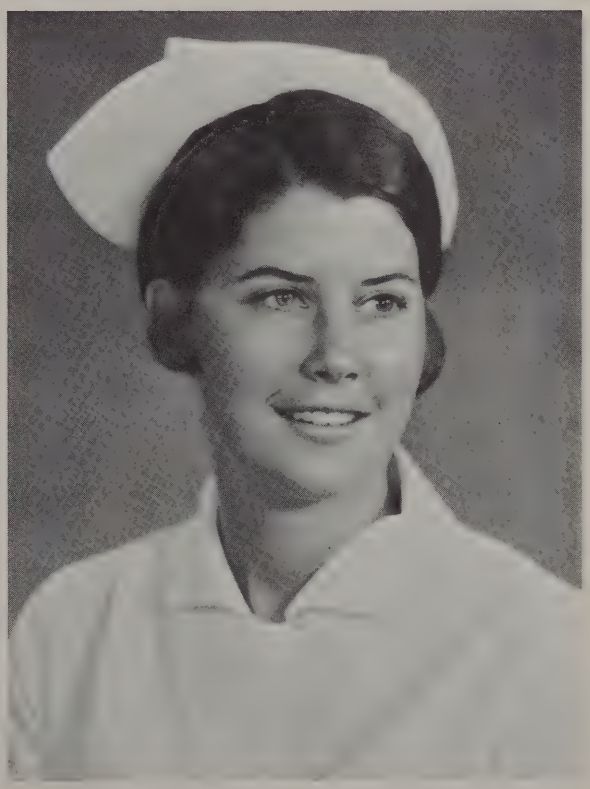

JILL EMERTON
Jill lives in Crystal, Minnesota, and plans to stay in the Minneapolis suburban areas to work. She would like to make lots of money and relax. Jill is our "flower child" with her new afghan.

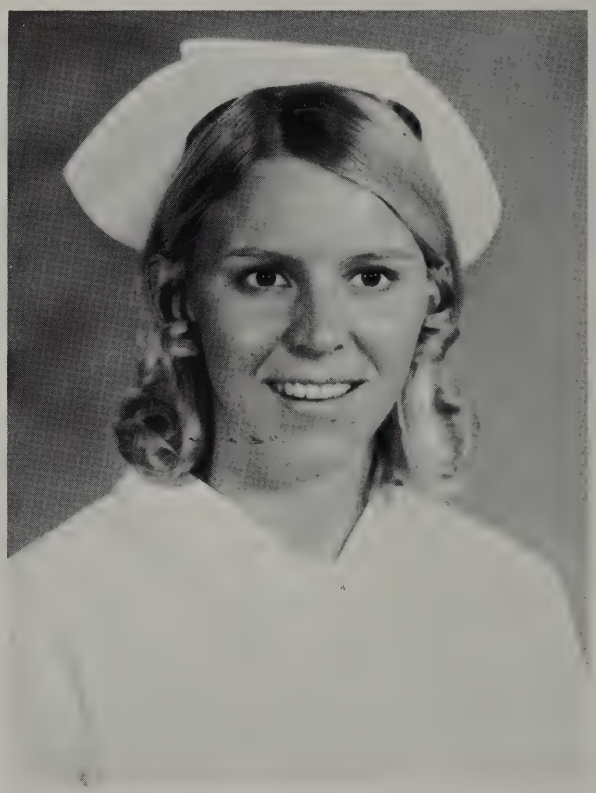

JUDITH ERICKSON
Judy is a graduate of Minnehaha Academy in Minneapolis. While at the "U" she participated on the U. of M. girl's swim team. After graduation she plans to work in her father's office and continue her education towards a B.S. degree.

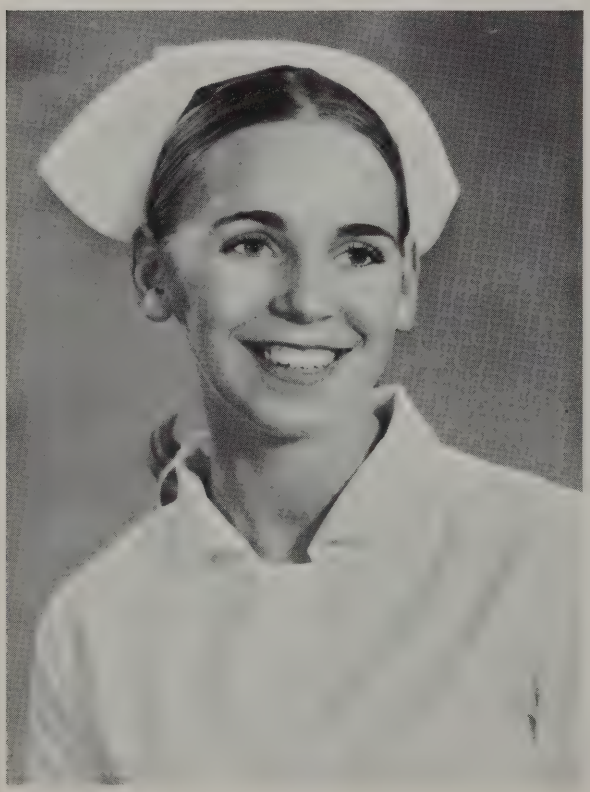

JUDY FROEHLING
Judy, a Minneapolis girl, acted as treasurer of AKG sorority. She will hopefully be working in the public school system somewhere out West. One of Judy's best classes was Dental Therapeutics, because of outside "tutoring" from a special friend.

CATHERINE FURRY
Cathy comes to us from Warsaw, Wisconsin. Even with carrying 19 credits for many quarters Cathy hasn't had enough of school. Her plans are to continue on towards a degree.

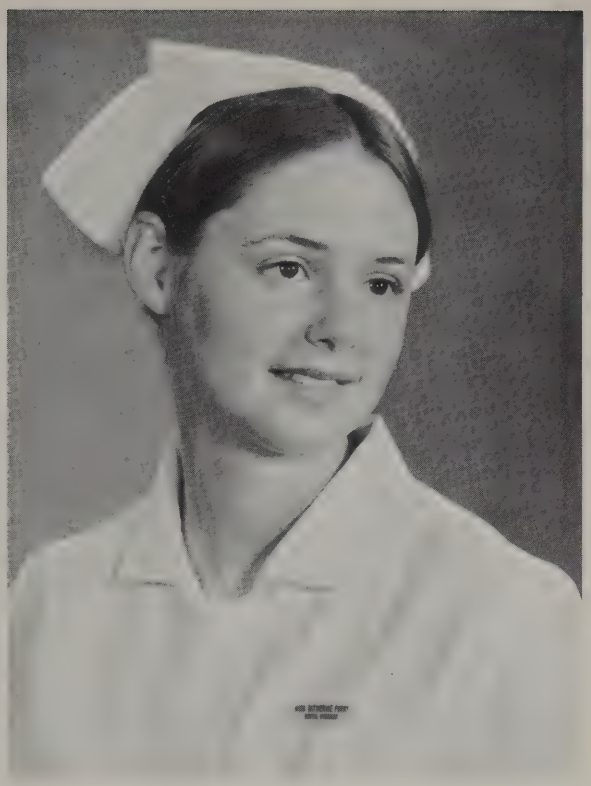

FLORA GARDNER
Flora attended Academy of the Holy Angels High School. She shows her genuine kindness for people by planning to join Project Concern in Appalachia, starting a summer home for deprived children, and buying a farm in Oregon. Flora's always a little ahead of everyone else — she started the "midi" before it began.

SUSAN GEHRING
Sue is a graduate of Edina High School and a transfer from U.M.D. She is a member of the Delta Chi Omega sorority. Her plans are to work in the Minneapolis area. Sue is the biggest Boy Scout of them all — her main project this year was to help a local troop sell tool kits.

SUSAN GREGERSON
Sue hails from Rochester, is a graduate of John Marshall High School and a transfer from Rochester Junior College. She is a member of the A.K.G. sorority. Sue and the "other half" of the dynamic duo plan to tour Europe for three months this summer. After the trip she would like to work in Colorado.

WENDY GROESCHELL
Wendy's home is Milwaukee, Wisconsin. She attended the University of Wisconsin and spent her first year of dental hygiene at Marquette. Wendy is active in the A.K.G. sorority, loves fraternity parties, and any warm sport. Her plans are to work for a periodontist and enter dental school in the near future.

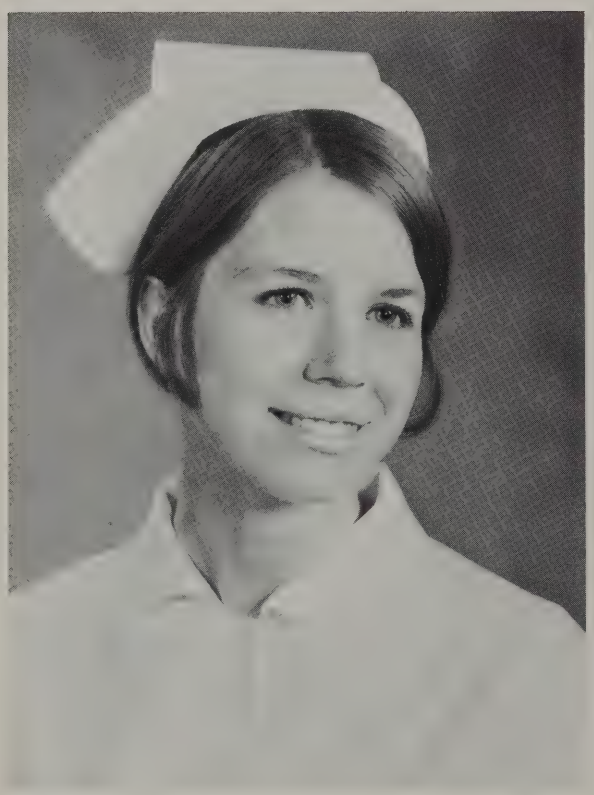

CHERYL GRUNDEI
Cheryl is a Moundsview graduate and a very studious dental hygiene student. She plans to work in a community health center or for the school system. After a four year courtship, Cheryl and Ollie will marry in August.

MAURENE HAGEN
Maurene comes to us from Hopkins. She would like to work in the public health field or for a pedodontist. Her goals are to do some travelling, find a place to keep her horse and afghan, and get married (in that order).

BEVERLY HANSEN
Bev is a commuter from St. Paul, and a member of the A.K.G. sorority. After graduation she would like to travel through Europe and then work in a private practice. All Bev wants for graduation are her two front teeth.

PATTY JO HESSE
Patty is from the small community of Springfield, Minnesota. She is a member of the A.K.G. sorority. Patty is completely dedicated to becoming a good dental hygienist and would like to be a member of the "dental team" in a private office.

LESLIE HOSKINS
Leslie was in C.L.A. for three years before coming into dental hygiene. She is a member of Pi Beta Phi sorority. She likes to travel, having already spent one summer in Europe. She would like to work (location uncertain) and "play housewife" along with other extracurricular activities.

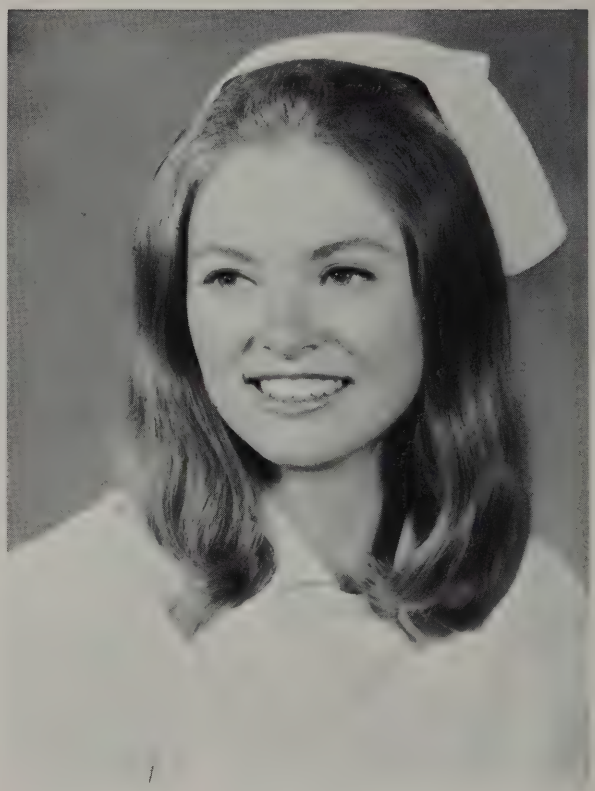

JEAN JAHR
Jean came to us from Fargo, North Dakota, in her dilapidated V.W. She attended N. D. State for two years before entering dental hygiene. Jean is the pledge mother of A.K.G. She would like to work in a periodontists office, a school, or a socially deprived area.

ANN JOHNSON
Ann is one of the commuter set who spends more time going to and from school than at home. She is a member of the A.K.G. sorority. Ann plans to work in the North Minneapolis area until a certain prospect beckons.

MARY E. JOHNSON
Mary is a graduate of Edina High School and enjoys antiquing things. She would like to work with her husband Tim on an inner city project or on an Indian reservation. They hope to settle in Montana, somewhere around Billings.

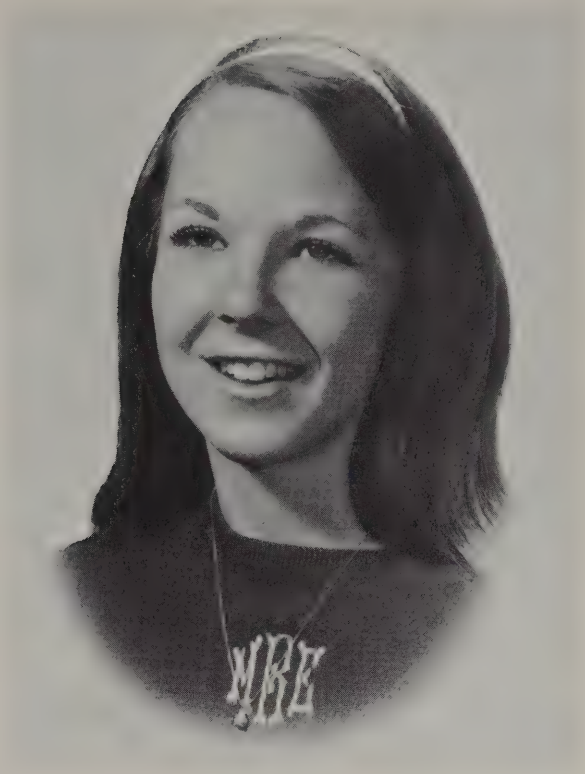

HEDY KAVCHAR
Hedy is a native of Fridley, Minnesota; she is a member of A.K.G. sorority. Her plans are to work in Minnesota with hopes of eventually going to a warmer state. Hedy would also like to own her own Corvette someday. (Who wouldn't?).

SUSAN KRIEBEL
Sue is a Minneapolis girl and a graduate of Roosevelt High School. A queenly girl, Sue reigned as Miss South Minneapolis in 1969-70 and was a contestant in the Queen of Lakes. Future plans include practicing in Minneapolis, possibly with an orthodontist.

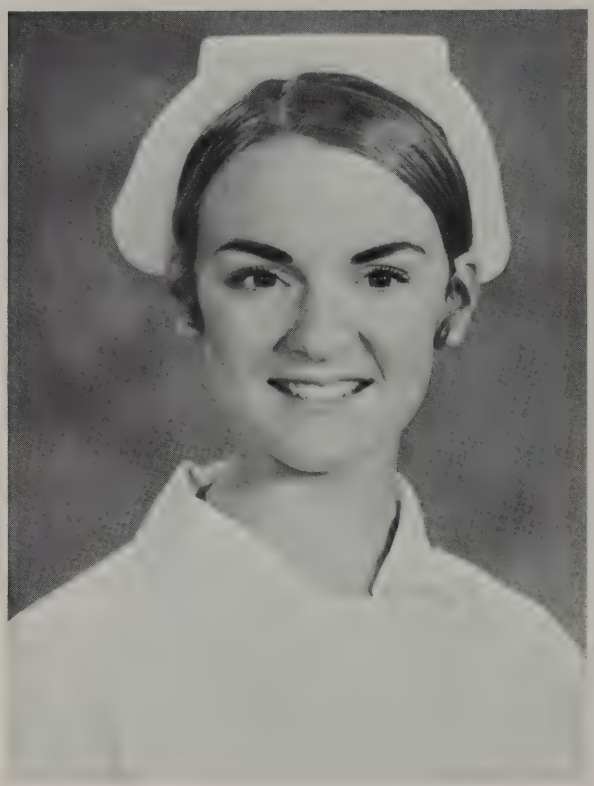

JEAN KUZMA
Jeanne comes to us from the north country of Hibbing. She is a busy girl, being president of the U of M Junior Dental Hygienist Association, vice-president of the A.K.G. sorority, and working on her B.A. in child psychology. Jeanne plans to work for a pedodontist or in a dental clinic.

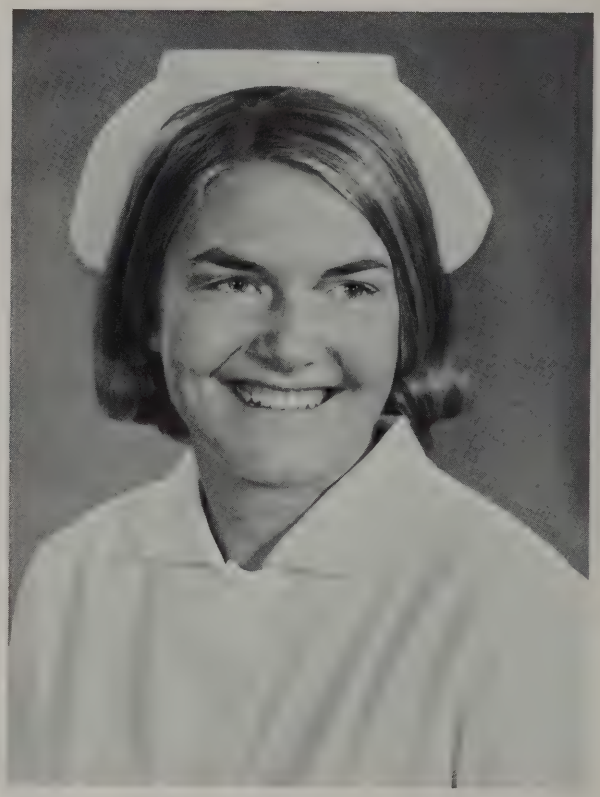

LINDA LARSON
Linda is a graduate of Edina High School, a member of the Little Sisters of Minerva, and the Pi Beta Phi sorority. Lars has many talents besides those of dental hygiene. She is "artsy-craftsy" to the fullest extent. Future plans include working in the Peace Corps.

JODY LEVERTY
Jody is a graduate of Owatonna High School. After a wedding in June, Jody and Roger "Ramjet" will be travelling with the Air Force. Their first home will possibly be Biloxi, Mississippi.

ELAINE LYNCH
Elaine comes to us up Highway 35 from Northfield, Minnesota. She is our super-girl in x-ray, and is generally a very hard worker. Future plans depend upon the Navy, but Elaine wants to know — ortho bands or marriage?

JULIE MALINSKI
Julie, a member of A.K.G., graduated from New Prague High School. The glow on her left hand is a reflection of her glowing personality, and we're sure that Charlie agrees with us! Since Charlie also has an engagement with the Navy, Julie plans on working for a while in Maine.

PEGGY MIDDENTS
Peggy is from Wayzata, a member of Alpha Kappa Gamma, and an avid skier. Her plans for the future include getting married after graduation and working in a private practice, eventually out West. P.&p.P. — good for monogramming.

SARAH NESLUND
Sarah was one of our commuters, driving every day from Robbinsdale. She is interested in water-skiing, other sports, travelling, reading, and sewing.

ANNE NOSER
Anne graduated from Our Lady of Lourdes High School in her hometown of Rochester. Her interests range from A.K.G. and travel to horses and antiques. Anne, the "other half" of the dynamic duo, would like to work in Colorado or Nevada upon returning from a three month vacation in Europe.

BEVERLY NYPAN
Bev plans to live in "Nordeast" and be a part-time dental hygienist, a full-time wife, and a full-time mother. Fifty-eight godmothers should be enough to keep any child's teeth clean! Sandra Nypan was born December 23, 1970, to the relief of all of us!

CATHY PETERS
Cathy, a member of Alpha Kappa Gamma, is from Minneapolis. To finish her Bachelor's Degree, she plans to remain in the metropolitan area, and then it's off to work in Switzerland. Bon Voyage, Cathy!!!

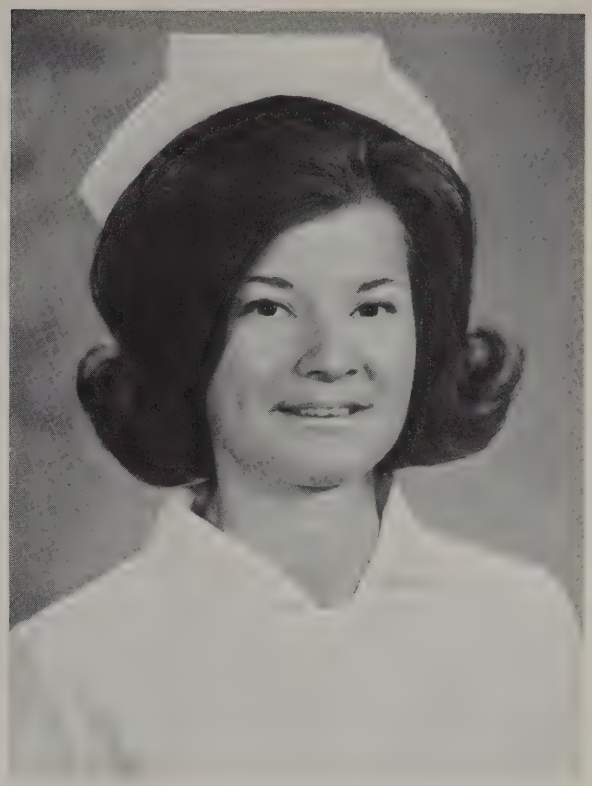

PAT PLOFF
Pat may be a member of the "older set", but she still thinks young. After being a surgical nurse for "many" years, she decided to go into hygiene for a change of pace. Hey, who's the chick in the P.F. Flyers??????

JOAN POKORNEY
Joan Finally ventured out of her hometown after graduating from Hibbing High School and Hibbing Junior College. She is interested in sports and is a member of A.K.G. Plans for work include practicing in Minnesota for a while, and then moving out of the state.

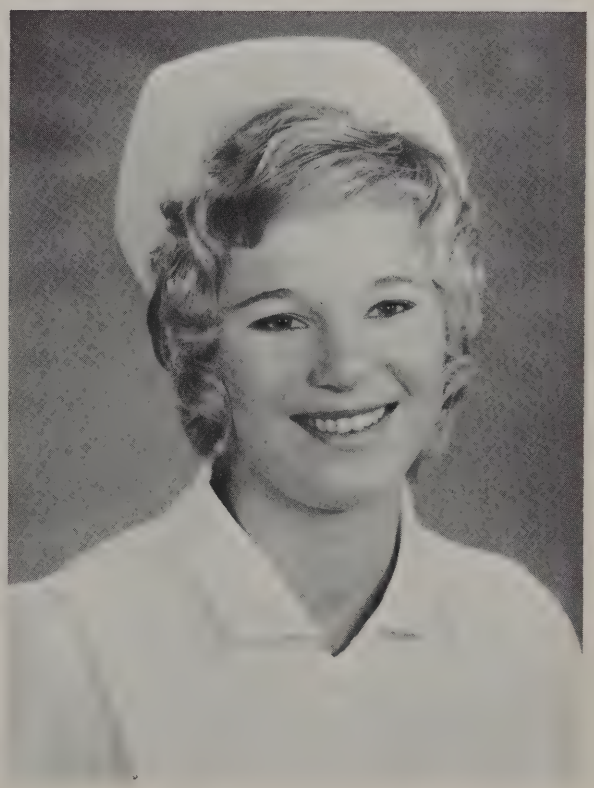

JO ANN POTVIN
JoAnn is from the cold north country of Brainard and will return there to work after graduation. She is a member of the A.K.G. sorority. A weekend commuter to Brainard, JoAnn still gets back to Minneapolis for her clinics. During a dental materials lab, she found out the hard way that coe-pac really sticks.

CAROL SAFRATOWICH
Carol comes to us from Park Rapids, where she will work after graduation. She is an avid sportswoman with interests and achievements in many fields. In the near future Carol will marry Fay, her home-town sweetheart.

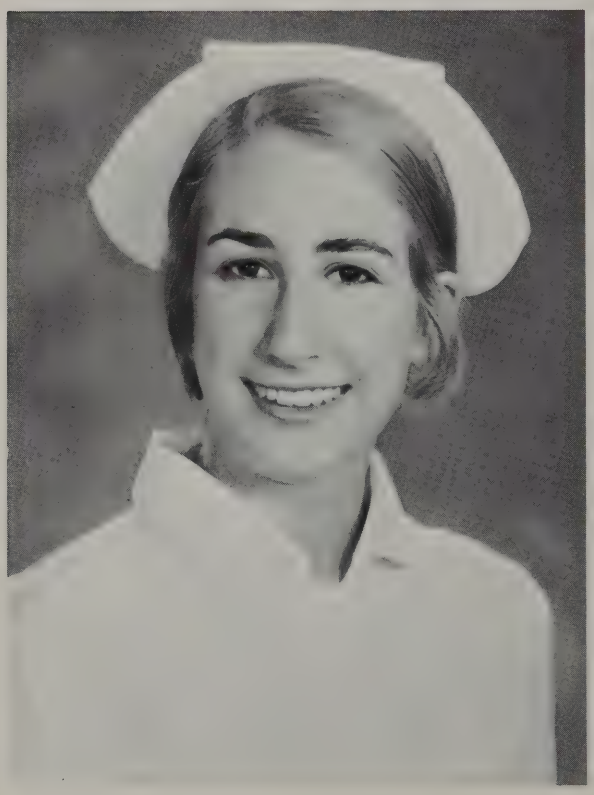

VICKY SAMPSON
Vicky graduated from Washburn High in Minneapolis, and she plans to practice in the Twin Cities area. Vicky is known as the girl with the long hair and the comfortable shoes!

TERYL SMITH
Teryl comes to us from Hopkins, where she plans to live for at least a year. She would like to work either in Minneapolis or in one of the suburbs. Teryl is a perfect lady in every way.

LINDA SPURLOCK
Linda is from St. Louis Park and doesn't have any future plans yet. She would like to work hard her first year to pay back her debts, and then go on a huge shopping spree. Linda strives for perfection and she's not far from it.

JILL STEEBER
A graduate of Robbinsdale High School, Jill plans to get married in June and combine working with water skiing. Jill is one more angel in our group.

YVONNE STENERSON
Yvonne came to us from Fergus Falls. She spent the summer of 1970 working for the Dental School's Committee on Disadvantaged Students. Yvonne plans to go to France in September to live and work. We know she can handle being our "mission"-ary in France.

TERRY TAM
Terry attended U.C.L.A. before transferring to the "U". She will be going back to California to practice for a year, and then might work in Europe. May the best of everything happen to one of the best!

MARY THOMSEN
Mary came to us all the way from Great Falls, Montana. A member of A.K.G., she plans on working in Southern California to get away from the cold winters. Mary would like to do a lot of travelling, and might even join the Peace Corps. We all admire Mary, who has more ambition than the rest of us could ever hope for. She's an example for us all.

NADINE VANOVERBEKE
Nadine is from Marshall, Minnesota, but plans to stay in the Twin Cities area after graduation. She is the most gung-ho D.H.?

KATHY VARICHAK
Kay came to Minnesota in a covered wagon ('62 Dodge); she helped to pioneer Northeast Minneapolis. She has the distinction of being the oldest in age and the youngest in spirit of our class.

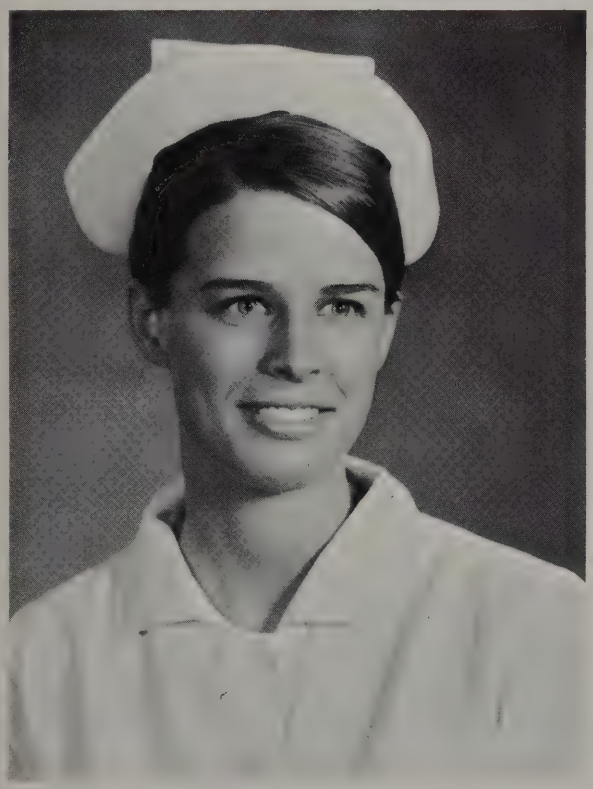

SUZANNE WARFORD
Plans include private practice, B.S. degree, and marriage, June 18. Sue is a member of Mortar Board, co-chairman of Univ. Fresh. Camp, Alpha Gamma Delta, and of the Campus Crusade for Christ.

JOAN ZELENKA
Joan is a native Czech from the little Bohemian town of New Prague. Weekend visits to St. Cloud to be with Chuck didn't seem to interfere with Joan's studies. Future plans, B.S. degree and working in Minneapolis.

HYGIENE

I've seen better!

We ran out of Lavoris!

On this play we see Cuozzo going back to pass . . .

Mine are bigger than yours.

Personalized dentistry

OFFICERS
President: Dana Elverum
V.P.: Jeanne Kuzma
Secretary: Nadine VanOverbeke
Treasurer: Judy Froehling
Historian: Martha Niemi
Pledge Mother: Jean Jahr
Custodians: Ann Johnson
Hedy Kavehar

ALPHA KAPPA GAMMA

Alpha Kappa Gamma activities included the Formal and Informal Rush Teas at the Psi-O House, Pledge dinner, pledge clean-up project at Psi-O, fraternity exchanges and the fall semi-formal dinner dance at the Hopkin's House. The main activity winter quarter was a Ski Weekend in Wisconsin. An activation dinner was held at Jax Cafe. Every Spring Quarter the sorority holds a formal dinner dance. This year the sorority also activated dental hygiene students from Normandale Junior College.

CROWN & BRIDGE

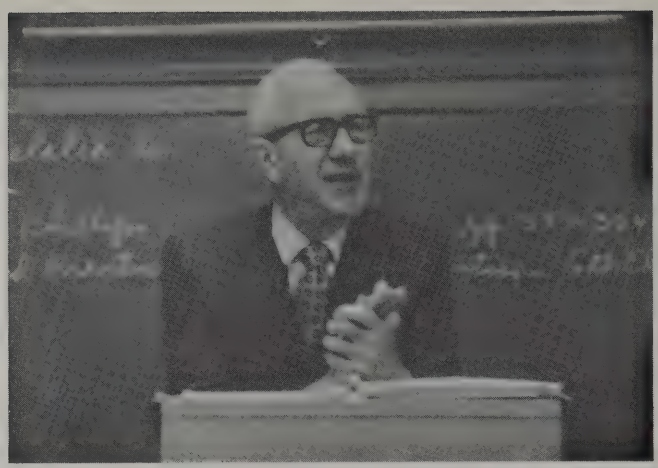

Dearly beloved, we are gathered here . . .

Money, money, money

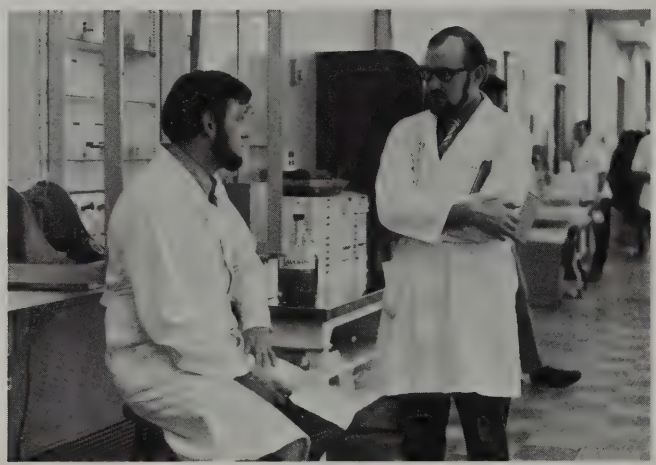

I think some of these students are abusing the dress code.

And here's a picture of my twins.

Plug it into his left ear . . .

Yep! The juice is turned on.

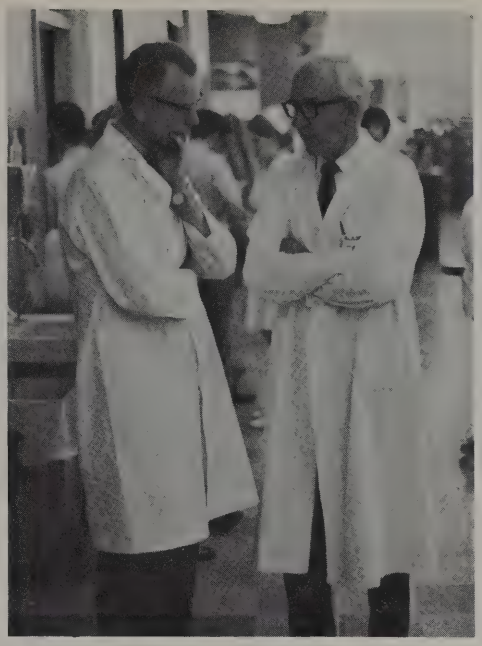

What senior checked in that PJC on a denture?

These two-person contour chairs are great!

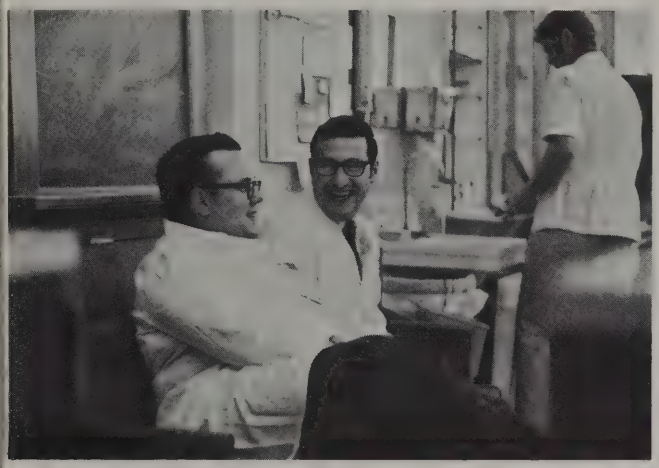

He really thinks his bridge will work!

Monday morning and you're worried about occlusion?

I didn't put any accelerator in that rubber base either.

He's married, too!

OPERATIVE

We're not going to hurt each other, are we doctor . . .

Dental services have really expanded in recent years.

Great form, but what can you do with a cotton pliers?

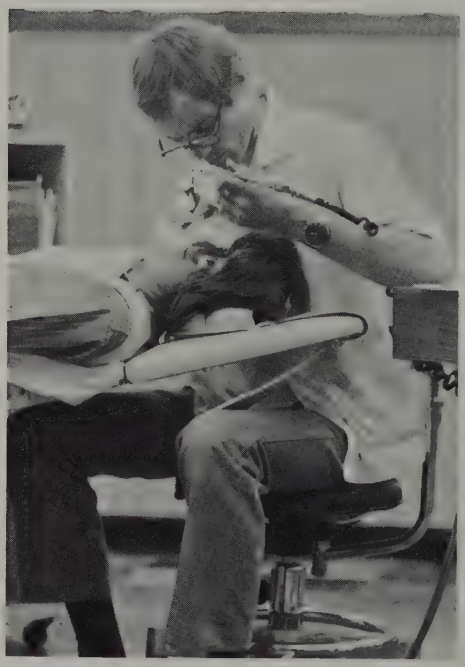

Painting was never this hard.

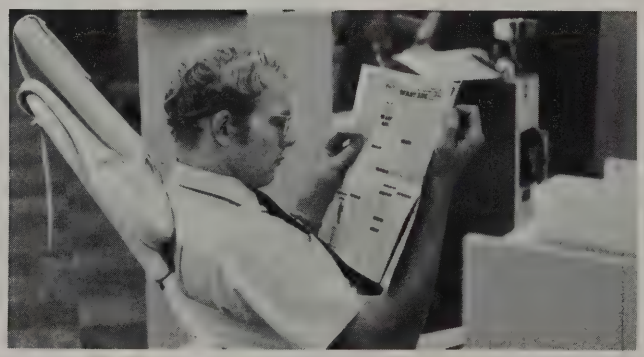

No openings is the Health Ecology Dept.

With head held high

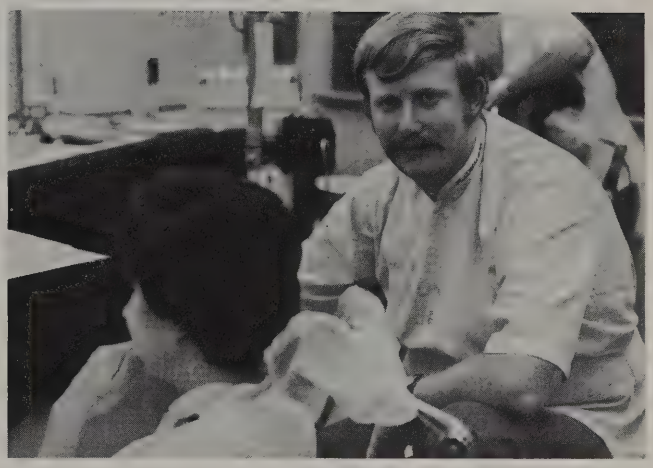

Guess where I just dropped my explorer?

Oh, I'd say there's about half-a-thumbnail of freeway space.

I'm back in the saddle again.

Don't have to look far to wipe off an instrument!

PROSTHETICS

Hmmm, I see there's nothing in the Daily again.

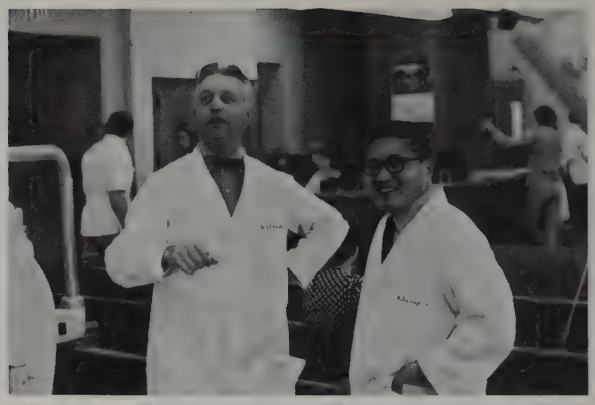

It's an Aborigine dance I learned down under.

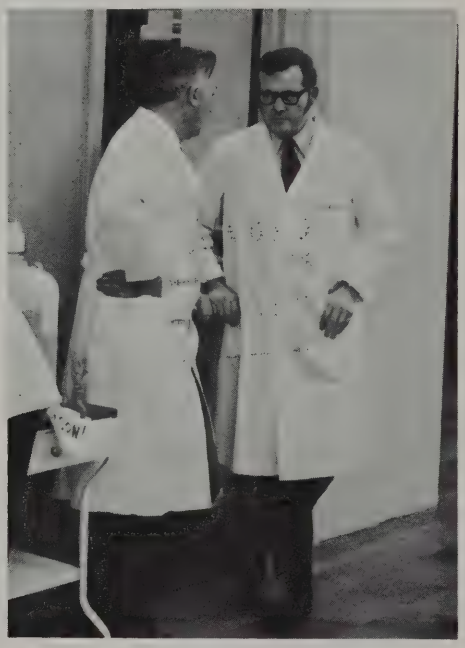

Just how long ago did you take a drink of that zephiran?

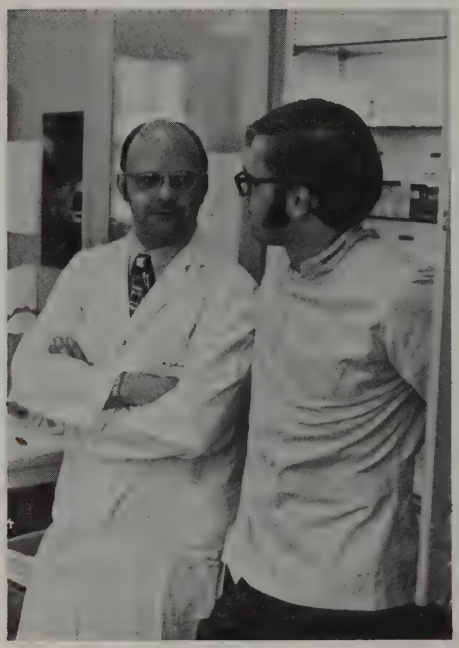

Hell no — I won't check it!

I wonder if Dr. Anderson realizes that I use my nose for a surveyor.

He said he wants to be able to eat corn off'n the cob.

Dear Abby, . . . signed, Confused.

Det ar battre an phisohex for handerna!

I'd be a lot more comfortable if I hadn't put on my roommate's pants.

He's probing a deep pocket.

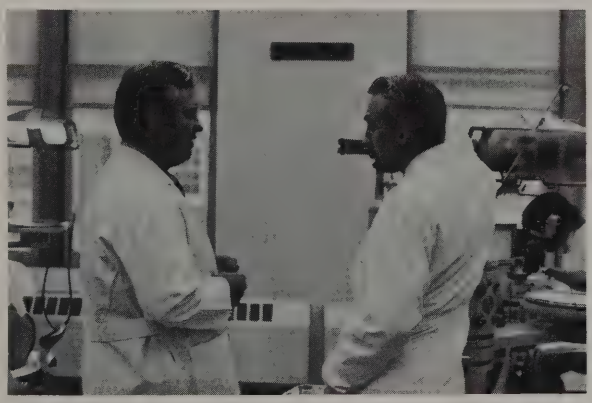

Well his name is Jones, we could call it Jones' Disease.

Dear Confused . . .

PERIO

PEDODONTICS

I'd like to wring this around her neck.

She says her feet are asleep but her tooth isn't.

She's better than a lot of them!

Poof! and she was gone.

Gosh Doc, is that how you trim your nails?

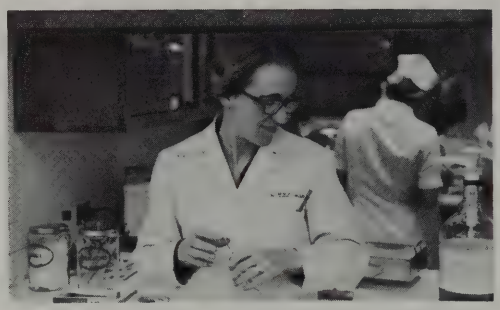

Those girls have been hitting the bottle again.

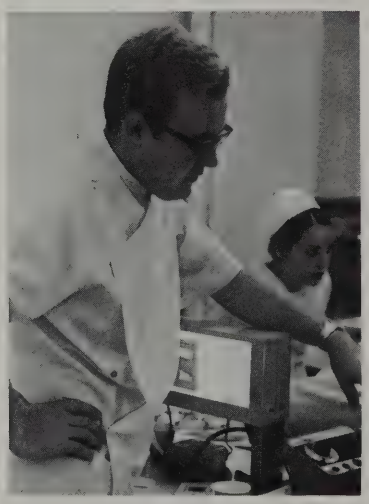

Horse_____!

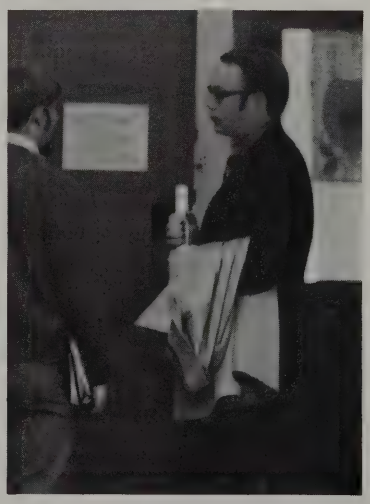

Want a bite of my banana?

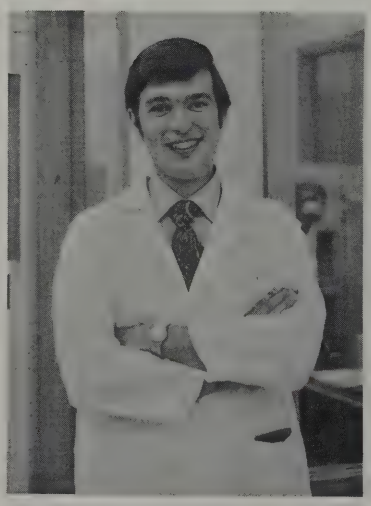

You're not leaving till you see your second patient.

Now you know what a Snuggie is.

I still can't believe it was only chronic inflammation.

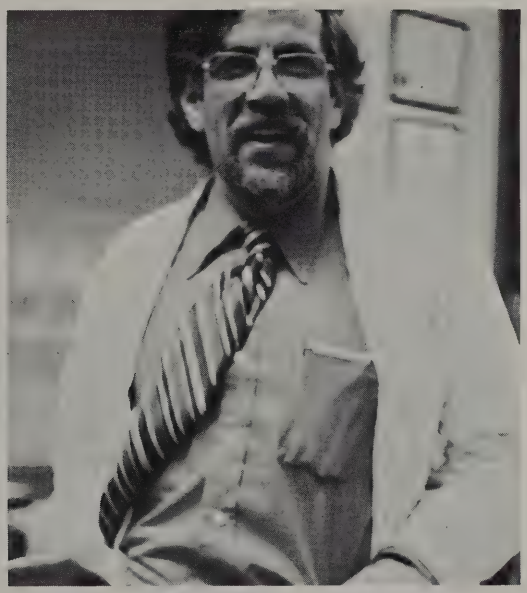

You're damn right I'm the Daddy of them all.

PATHOLOGY

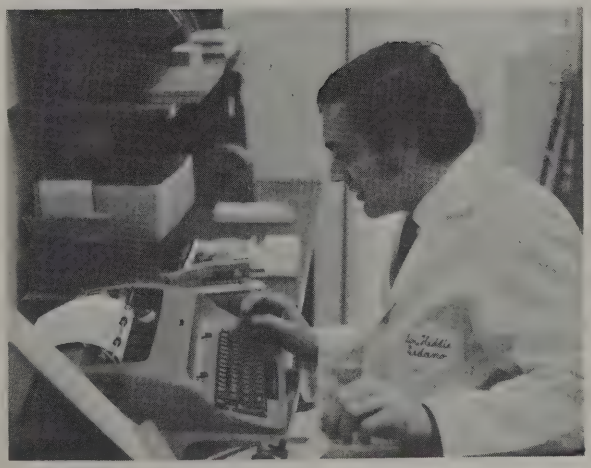

Oh, sheet!

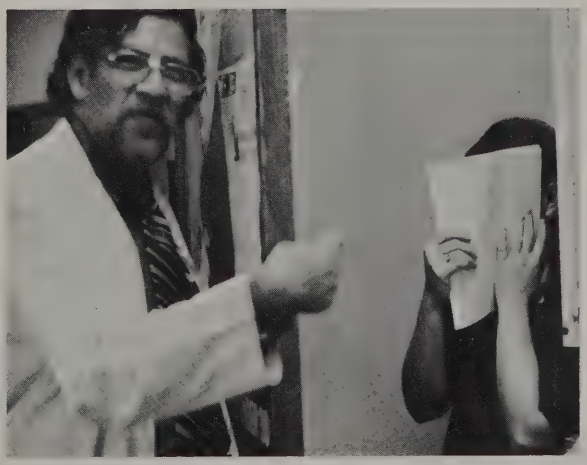

You oughta see *her* nose!

ORAL SURGERY

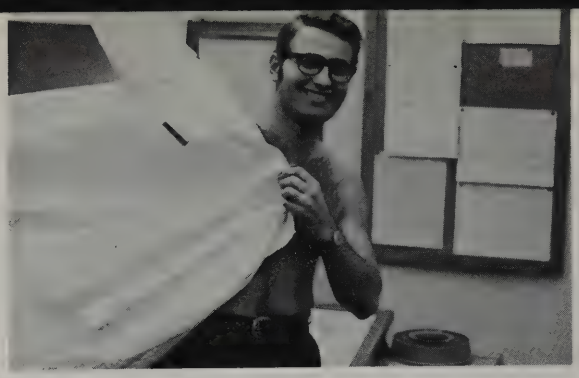

I'll be there in just a minute, Miss Williams.

I sure wish Dad was here.

I just told him he needs three teeth extracted.

You can hang over 300 pounds from a hemostat.

How long has the phantom been with us?

Please send a barber to the second floor, right away!

Miss O.S., 1971

I'm not going back till the coffee's done.

Miss Williams thinks that I'm too sexy.

X-RAY

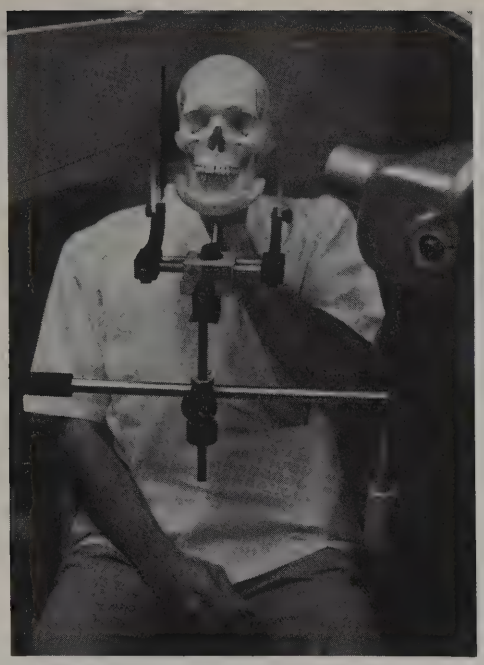

Was the KVP a little high?

What do you mean *as* good as Jack Shepard?

Get your finger out of my eye!

HEALTH ECOLOGY

Don't you all have two assistants?

Of course anthropologies and ecologies go together.

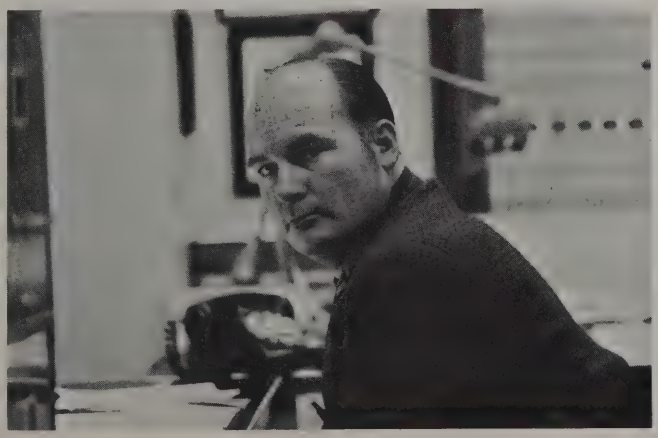

Not Q-Tips, you dummy.

GRADUATE PROGRAMS

I'll just pull out these centrals and hope the rest fits.

So you see, Ortho boils down to nothing but nuts and bolts.

Open real wide!

First we must determine — is there a problem here?

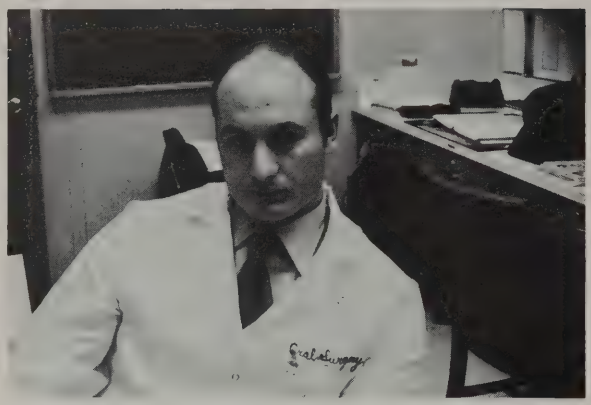

You mean that periodontists *save teeth* ???

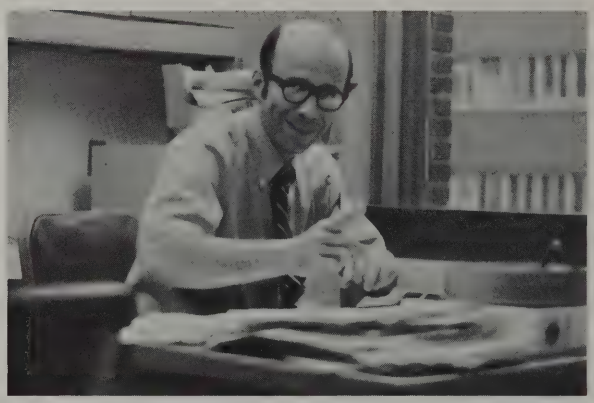

You? — in Ortho??

You've got till sundown to hand in that paper.

You wanna buy a good used typewriter?

CIVIL SERVICE

Mary

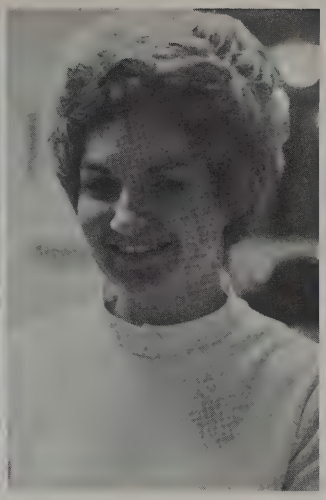

Toni

Carol

Gretchen

All right, guys, it's time to go now.

How many millimeters should I open the bite this time?

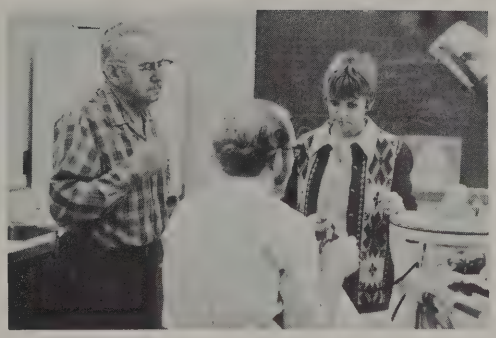

Maybe someday I can be a dentist, too.

He likes what I put out.

Polly

I met this gal at a party sitting just like this and then . . .

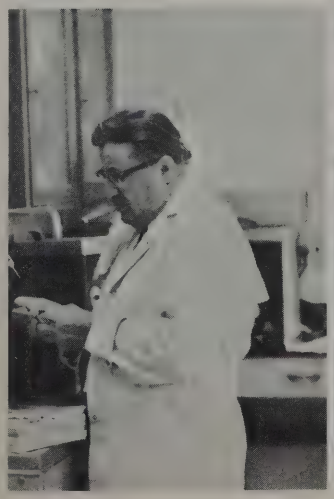

The fully electric lab tech

Does he chew beetle nuts?

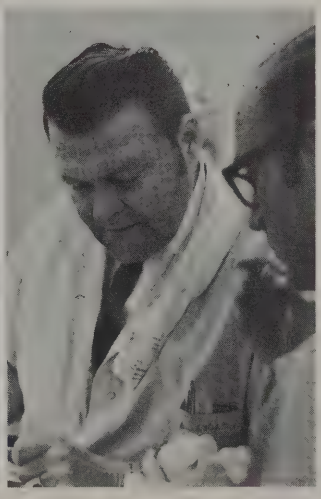

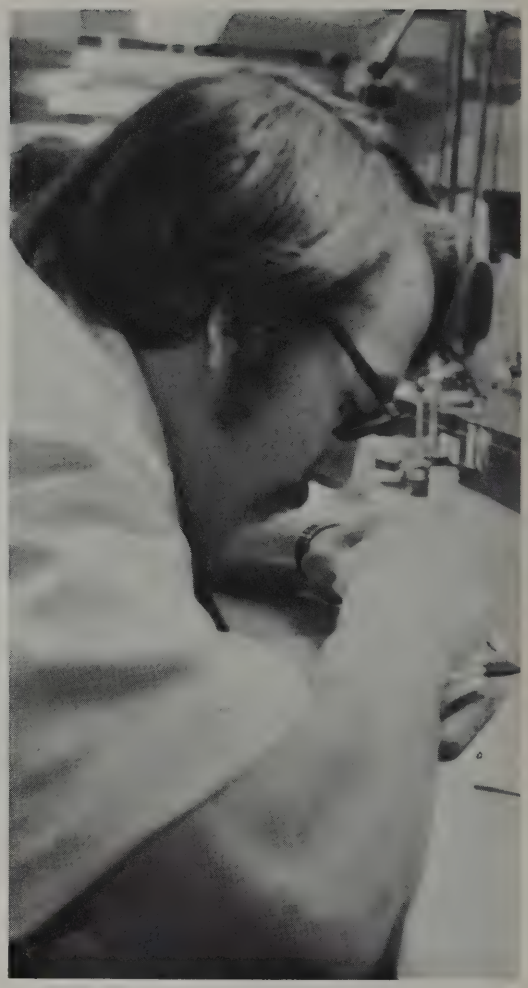

JUNIORS

I bought it, I might as well use it.

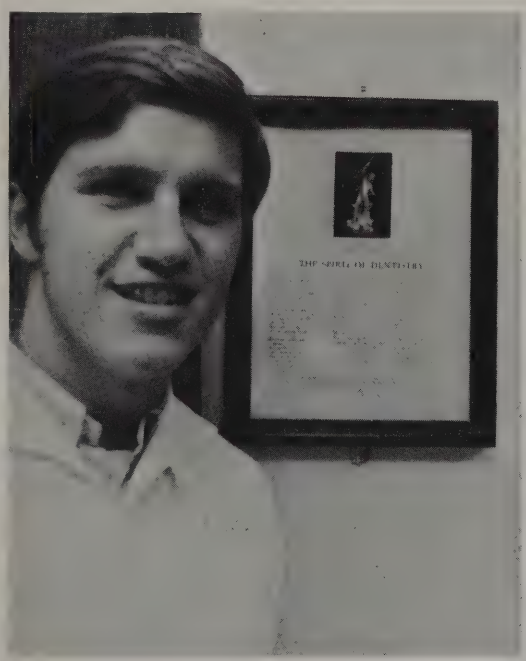

Is that like the Goblins on Halloween?

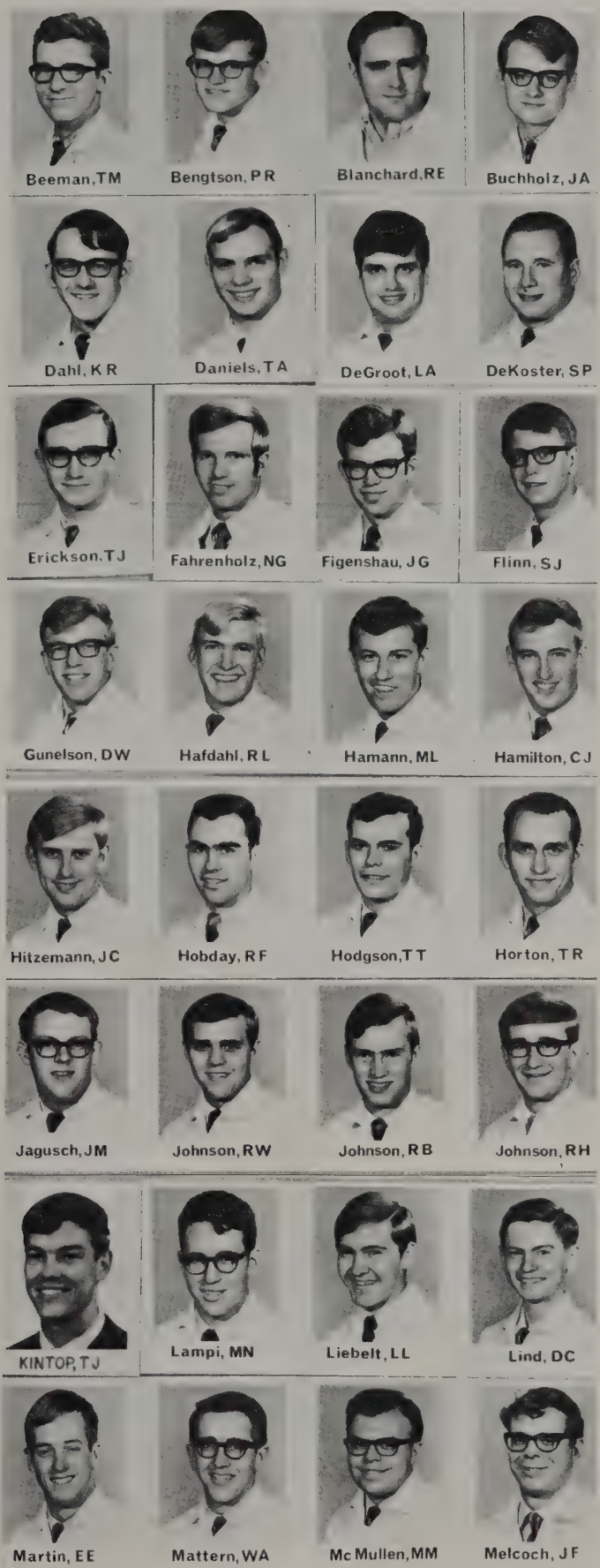

If I just bend it out, it'll have a little moreretention.

But I tell you I *don't* want to be a lab technician.

A whole garden of tomatoes.

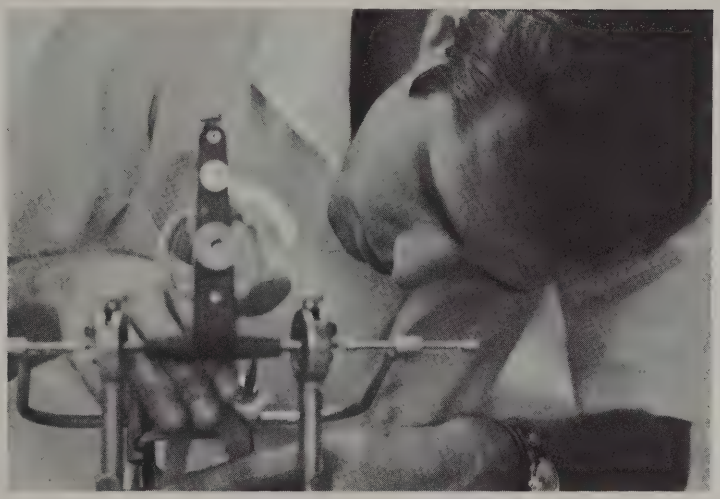

These biteblocks are terrific!

At last — A perfect model of the human jaw.

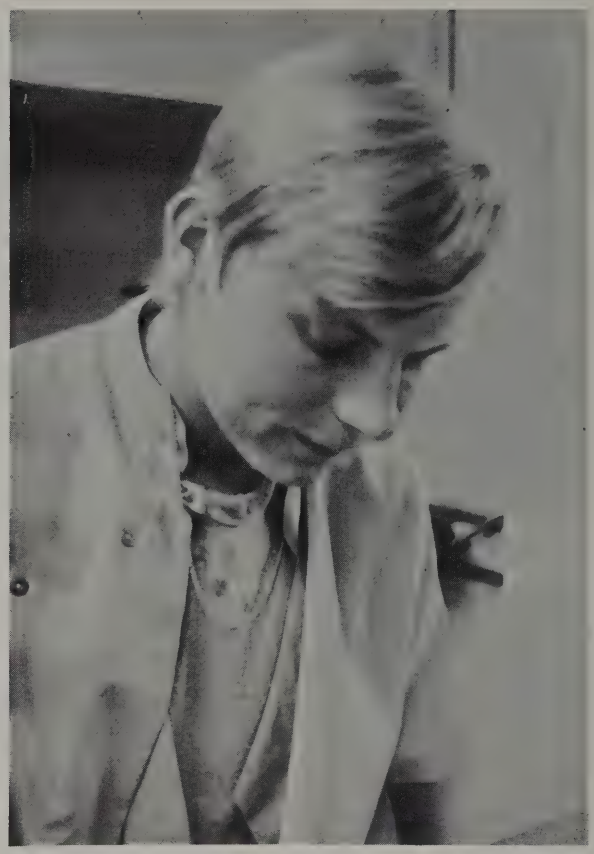

That *is* my tie!

SOPHOMORES

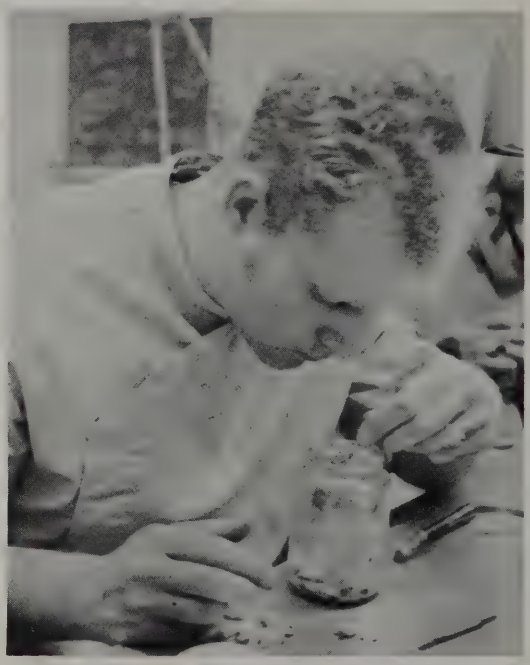

They didn't smell so bad last year.

Handodontia

Bet this would work on jewelry too!

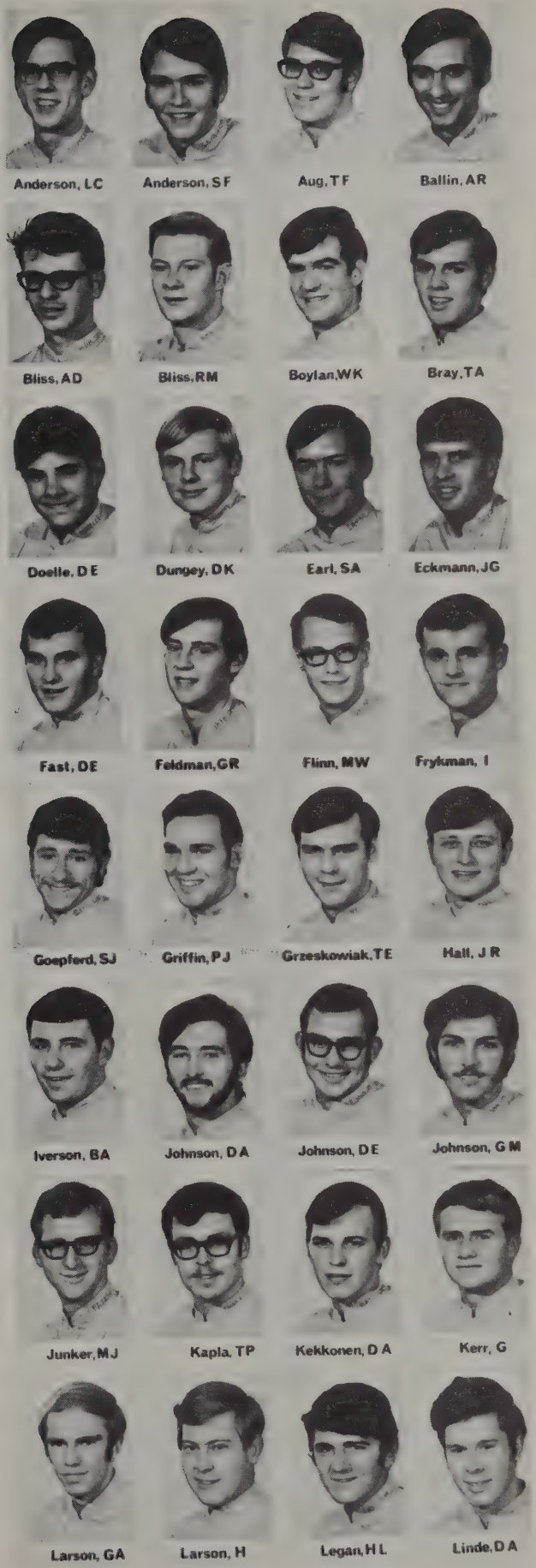

Loken, A E

Lynch, L S

Lysne, D G

Mackey, MT

Maiwurm, R

Malo, J W

Marpe, W R

Maxwell, DW

Morlock, F B

Nardi, R J

Nelson, S L

Nistler, D T

Nord, J C

Olson, D V

Olson, E L

Osborn, S C

Palmquist, RK

Pazandak, D

Peterson, J L

Peterson, T A

Proeschel, DM

Rogstad, A H

Ronald, J B

Rumreich, T P

Ryan, DW

Schendel, S

Scouton, L D

Seaverson, J L

Seltz, J S

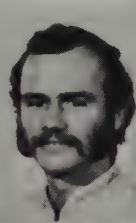
Silbernagel, S H

Silker, E L

Skaalrud, B H

Smutka, S D

Sommer, W A

Soule, J J

Steen, J D

Steinmetz, D L

Strampe, J D

Swanson, T G

Swanstrom, JR

Taber, DE

Titus, T E

Toutges, R V

Tuck, DW

Walton, J L

Walz, J A

Weinhold, L L

Wellner, G H

Wheeler, M P

Williams, C J

Wolfe, S J

I had all my hair when I started carving this crummy bridge.

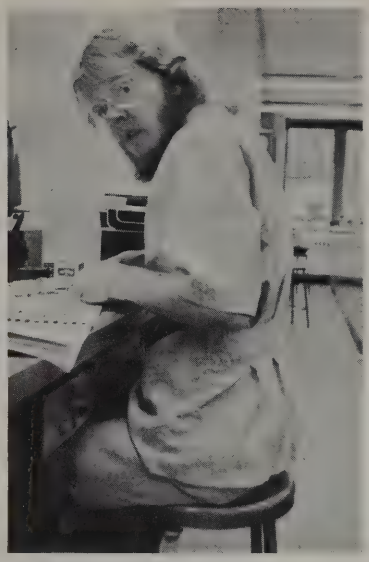

A.B. who?

Well, I guess I don't know either.

You're allergic to Your handpiece??

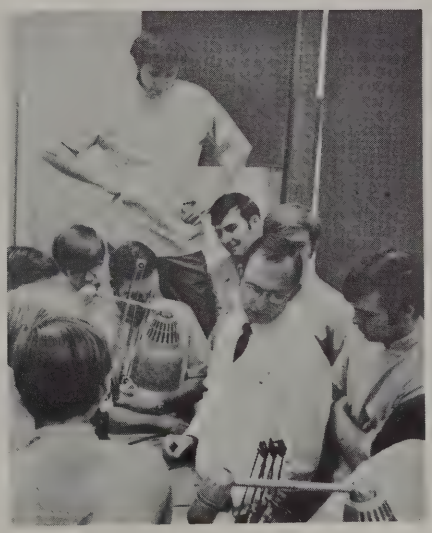

Is the kid on the chair going to jump me?

Dear Bradly Pfaff . . .

So you've heard of Mr. Pfaff too.

FRESHMAN

Now this is a dental chair.

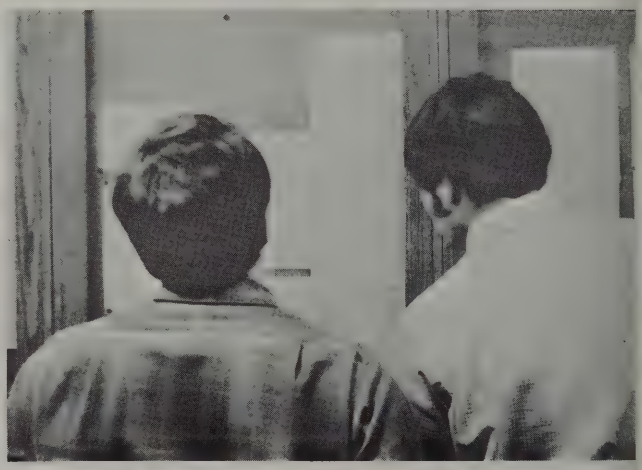

Well, there's still the final . . .

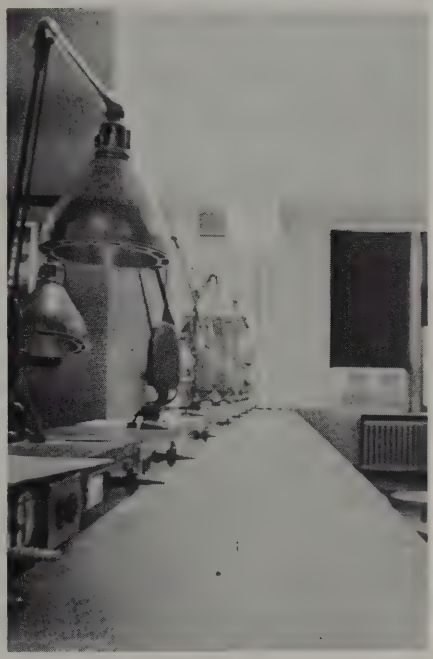

There's no place like home.

Boy, the whole place just shook.

Damn Compound

Damn Compound

Damn Compound

Damn Compound

You guys don't know what you Missed.

DAU SCREENING

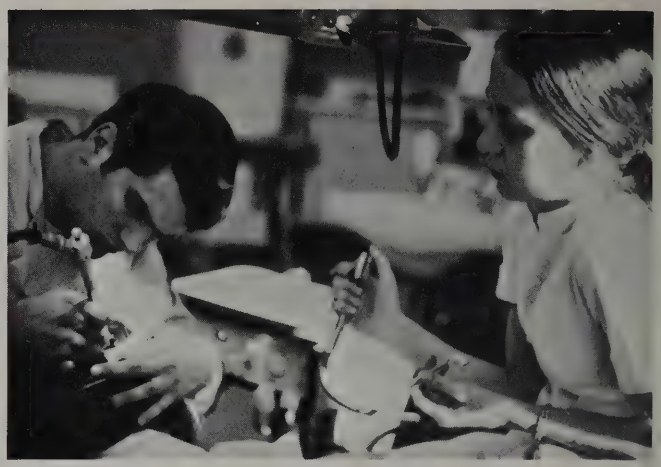

Now I've got my own sink.

I still don't know what Health Ecology has to do with Dentistry.

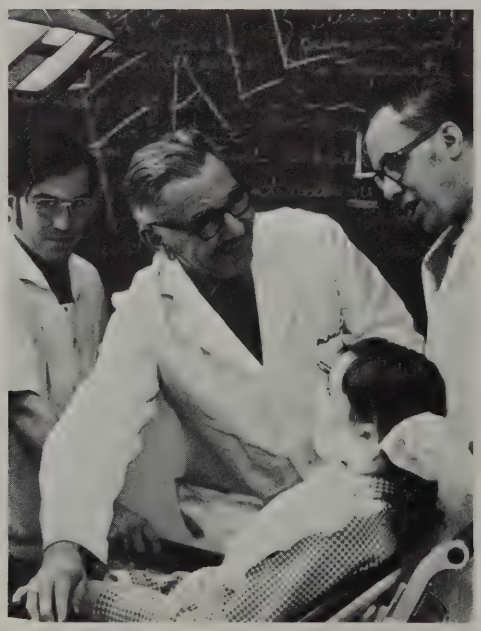

Nord says he needs a denture patient.

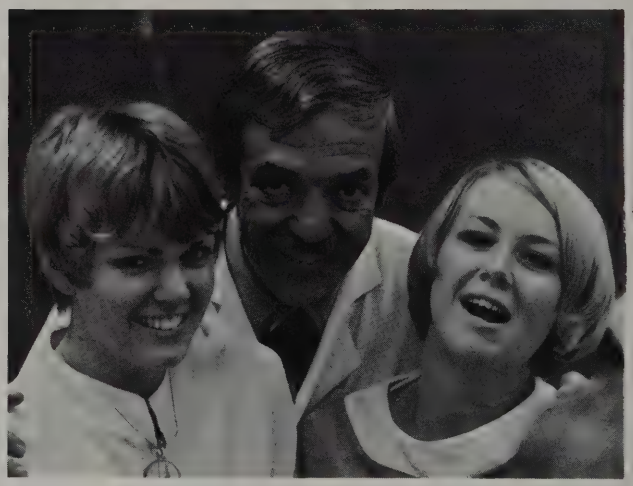

They wouldn't agree on my treatment plan.

DENTAL HYGIENISTS 1970 - 1972

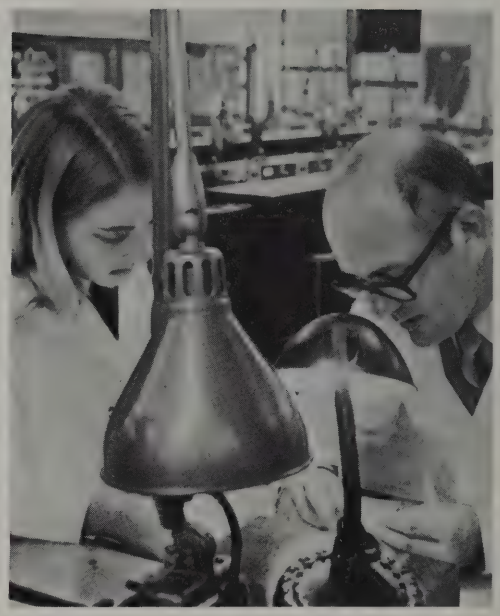

I want it as shiny as my head.

How the hell did he get in here?

White cap — envy of all freshmen

Exchange of Knowledge

DENTAL ASSISTANTS 1970 - 1971

Austin, L

Barnd, M

Campion, M

Cantrell, K

Carlson, B

Delaney, C

Farkas, B

Gould, B

Hagen, W

Knutson, L

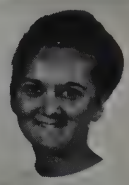
Lewandoski, C

McGrane, P

McKinley, P

Parker, L

Pierce, B

Pinkowski, P

Reck, M

Riess, S

Riger, L

Rust, J

Schweder, M

Selsback, M

Sevig, C

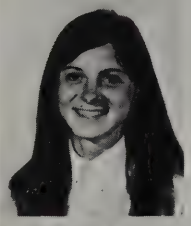
Staples, R

Stenshoel, A

Tremann, K

Tschida, D

Vados, C

Vados, S

Youngren, M

ARRGH!

Come on Carl, after all it's 6:30.

Rookies, you're all rookies.

The assistants are learning a new injection technique.

He stopped breathing!

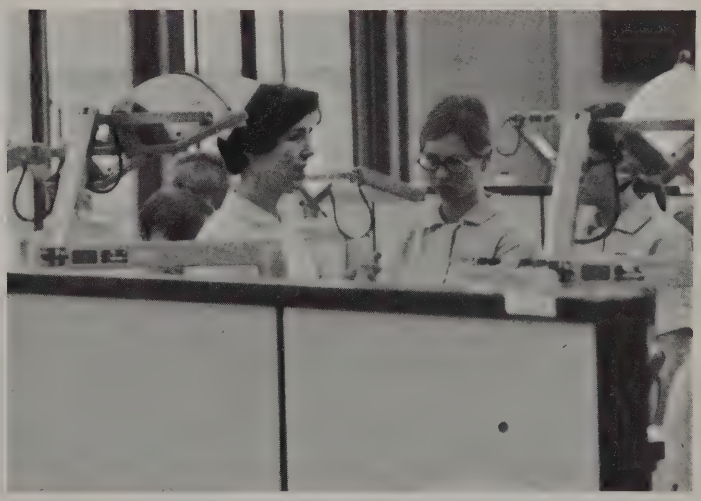

Try to keep the wall between your body and the students.

Now — How are we going to con her into foils?

Cleans out the sinus too!

Catching Nite-Crawlers for spending money.

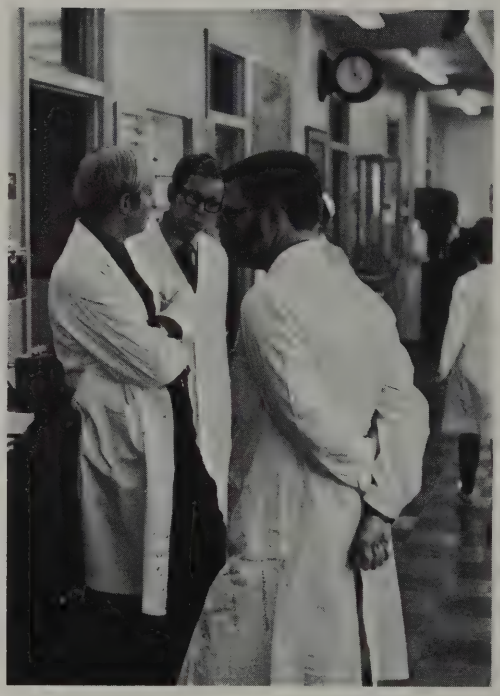

Look the other way here comes one of the students.

Do any of you guys know what attitude means on the grading slip.

Maybe she won't see me.

Want a good deal on cough drops?

Would you buy a used car from this guy?

Don't be overwhelmed by the preponderance of the obvious.

Sure is hard to get some attention around here.

SENIORS

JUNIORS

SOPHOMORES

PSI OMEGA

Officers

OFFICERS

Grand Master
Dennis Theis
Junior Master
Bruce Hustad
Secretary
Ross Johnson
Treasurer
Bob Beattie
Rush Chairman
Bud Mellon
Social Chairman
Denny Harnish
Historian
Larry Martin
Editor
John Hitzemann
House Manager
Ray Blanchard
Athletics
Jim Strampe, Ron Scott
Senator
Rodger Johnson
Executive Committee
Gary Cargil, Dick Page
Randy Johnson

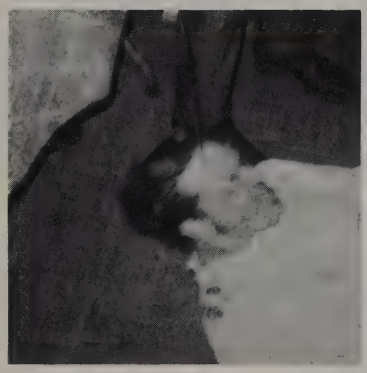

I wanted egg in my *beer*.

You better sample this too.

Lively!!

1970-1971 school year proved to be a most exciting year for all members and new pledges of Psi Omega. Homecoming and a Christmas party were great successes. Our stag party featured Clinton Jones. He showed us all the basic football moves, leaving us with a greater appreciation of the game. Psi O's Rush party during Winter quarter featured Bill Goldsworthy of the North Stars as the main speaker. This was followed by a preference party at Hank Meadow's. Numerous clinics held at the house by alumni provided Psi O's with very useful dental tips. Spring quarter we were all entertained with a Casino and costume party followed by a formal. This ended another school year leaving us all with fond memories.

SENIORS

JUNIORS — SOPHOMORES

OFFICERS

DELTA SIGMA DELTA

Delta Sig enjoyed another great year in 1970-71. Following tradition, the annual Octoberfest was held at the Trollhaugen Chalet and was well attended by both members and freshmen. Intramural football followed its same traditional pattern with the Sigs capturing 2nd place in the all-U finals for the fourth year. Other annual events included Homecoming at the Sandpiper, the Casino party at the Ukranian Home, and the Spring Dinner-Dance. The Sigs initiated a new program this year, in which each freshman pledge was lined up with a graduate alumnus in practice, with whom the student could visit and get a little taste for dentistry.

The main floor of the Sig house was remodeled last summer, making the Sig house a comfortable place to meet and live and still designed to stand up during those great "open house" parties.

OFFICERS:

Grand Master: Hugh Norsted
Worthy Master: Steve Springmeyer
Scribe: Dennis Nelsson
Treasurer: Tom Kuzma
Historian: John Nord
Tyler: Mike Prazich
Scoial Chairman: Bob Keifer
Rush Chairman: Jim Swanstrom
Inter-dental Fraternity Council:
Bob Saeger
Mike Mackey

XI PSI PHI

OFFICERS

JUNIORS — SENIORS

SOPHOMORES

President: Stephen Schwalbach
Vice-President: Joseph Wenner
Secretary: Ronald King
Treasurer: Michael Fuller
Social Chairman: Michael Spencer
Rush Chairman: Colin Gentling
Athletic Chairman: Richard Nardi

XI PSI PHI made the 1970-71 school year both memorable and successful with its many varied activities. Phi chapter's social calendar included a hayride at Eden's Ranch, Halloween costume party, Homecoming dance at the Steamboat Inn, Pre-Christmas party with special guest Santa, Rush stag, Preference party at the Sandpiper featuring Dr. Bruce Jenson's disappearing dove act, Valentine's party, Mixers, Hamm's tour, Doc Holiday costume party, and Spring formal. In continuing Phi chapter's academic appreciation, we had as guest speakers: Dr. Langsjoen — Blue crown clinic, Dr. Morstad — Australian dentistry, Dr. Spencer — military life in Thailand, North Star Consultants — business management, and other equally interesting speakers. The Zipettes were also active with their speakers and activities. Next year promises to be just as successful.

We will now demonstrate a perfect vacuum.

We're not the biggest fraternity, but we've got the biggest treasury.

The hotdogs are almost ready.

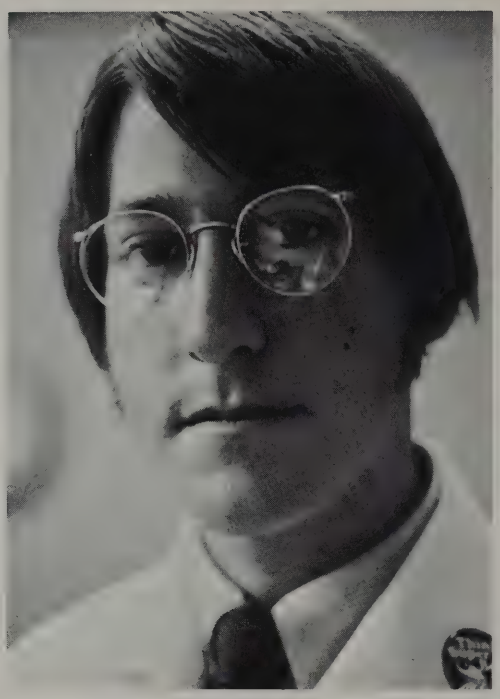

Dental school's super test taker.

ALPHA OMEGA

President: Neil Gilbert
Secretary-treasurer: Jeff Rossmann
Although not large in numbers, Alpha Omega ranks high on activity. This year we once again entered the filed of I-M athletics with a successful tough football team and eagerly anticipate spring competition. Most of our meetings include guest speakers on clinicians, the two most noted clinics being one on orthodontics for the general practitioner and another on a preventive dentistry practice. The Alpha Omega undergraduate fraternity maintains close relationships with its alumni chapter, holding several joint meetings. These meetings also have guest speakers. The highlight of these joint meetings was the alumni sponsored all day lecture with Dr. Ralph Phillips. Alpha Omega is not all work and no play. Social events include a Homecoming party and skiing party in conjuction with Phi Delta Epsilon, a Medical Fraternity, attendance of a North Star Hockey game and several stags.

Boys, you'll find that our patient really appreciates this.

Now — Into the pulp horn for a little retention.

If you'd attend C&B lectures, I wouldn't have to look at stuff like this.

$67 million for a cardboard school!

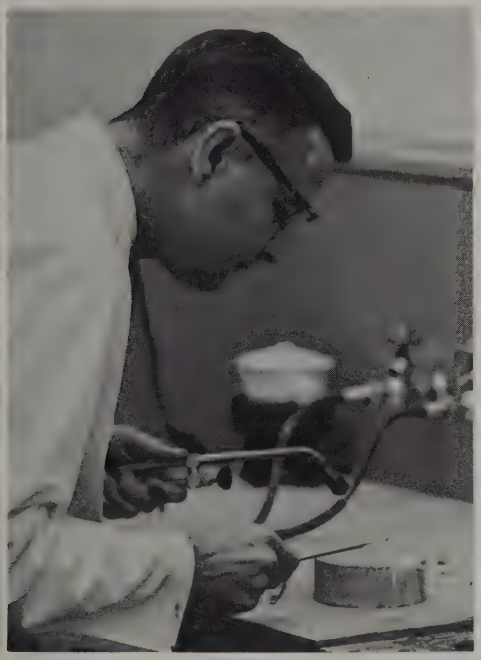

I've always made my own instruments.

Grand Opening!!

Pressman knows what to do.

DENTAL RESEARCH

Hey guys — these Lactobacilli are mating.

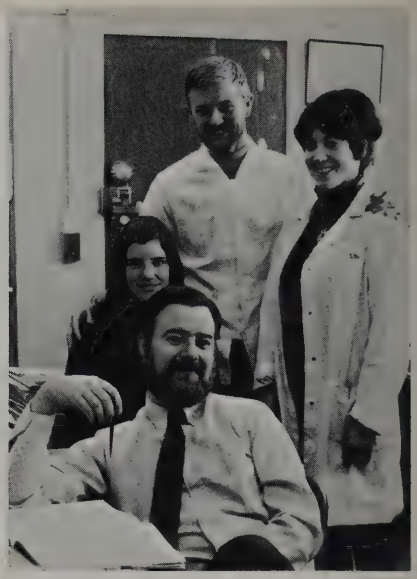

Another characteristic of trisomy 16 is paralysis of the right wrist.

They think I'm all wet.

Here we are at Mt. Rushmore.

Me woman, Umana.

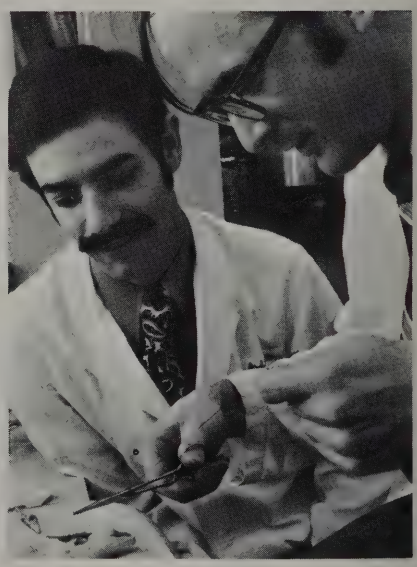

I've practiced on patients, now I can suture rats.

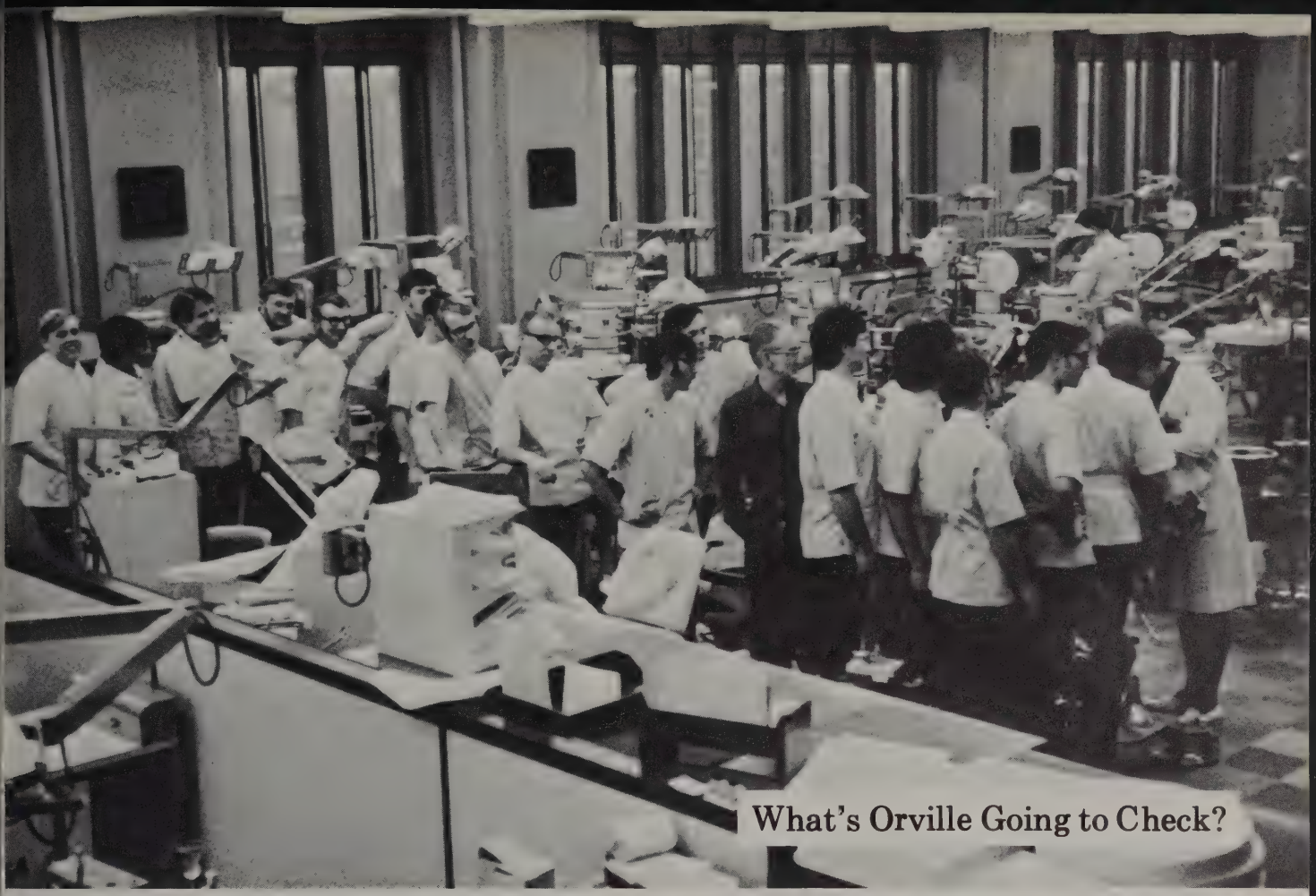

What's Orville Going to Check?

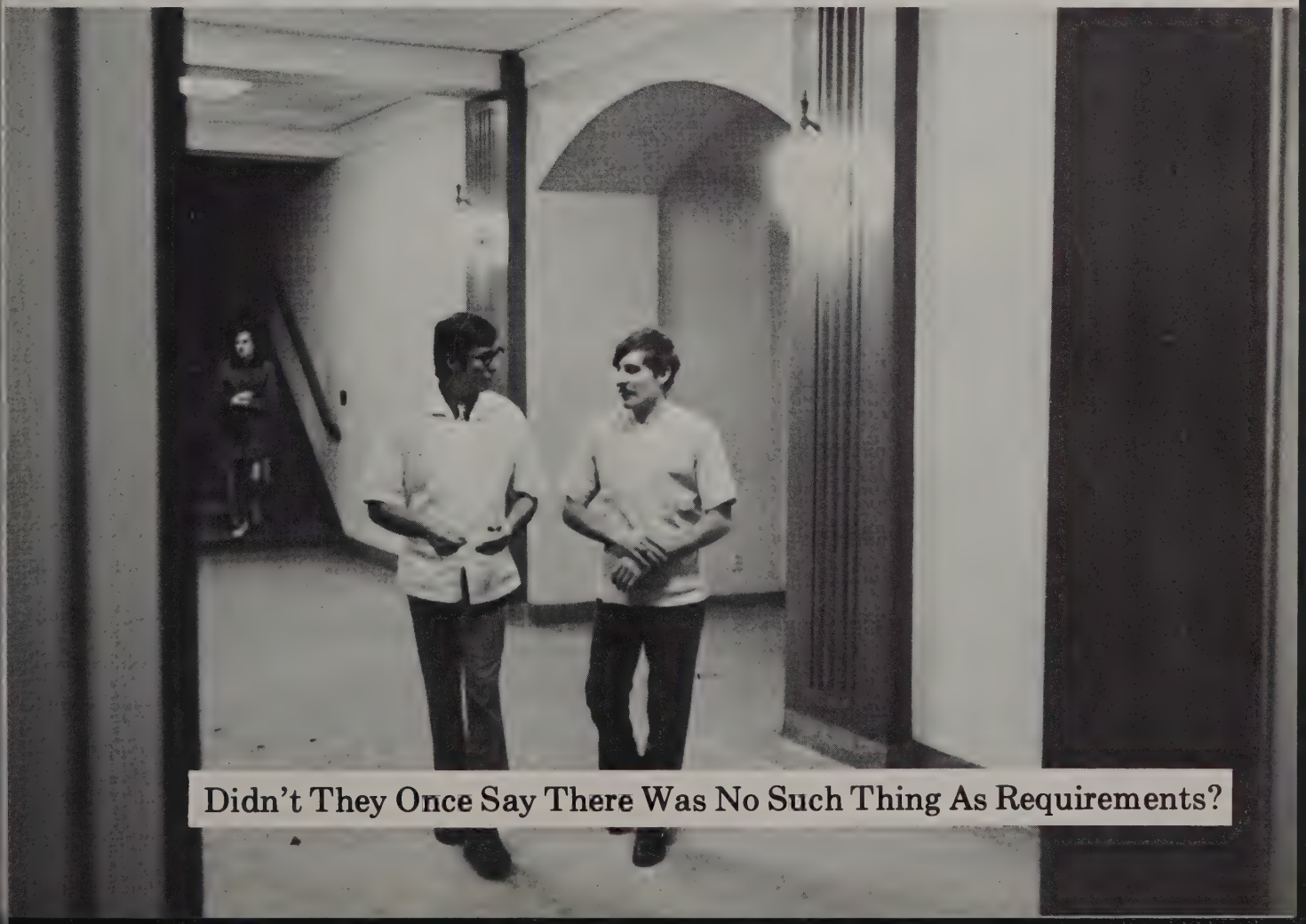

Didn't They Once Say There Was No Such Thing As Requirements?

OFF GUARD

I am the King.

An extra year in school isn't so bad fellows.

I just assigned another Pedo paper.

Want to buy a nude picture of your wife, DeMaine?

Do you guys know of a good location for a practice?

Every morning when I wake up, I ask myself, "What would happen if I do nothing?"

With these annointed hands.

We thank you for taking time out of your busy practice to come here.

Dental Students Lounge

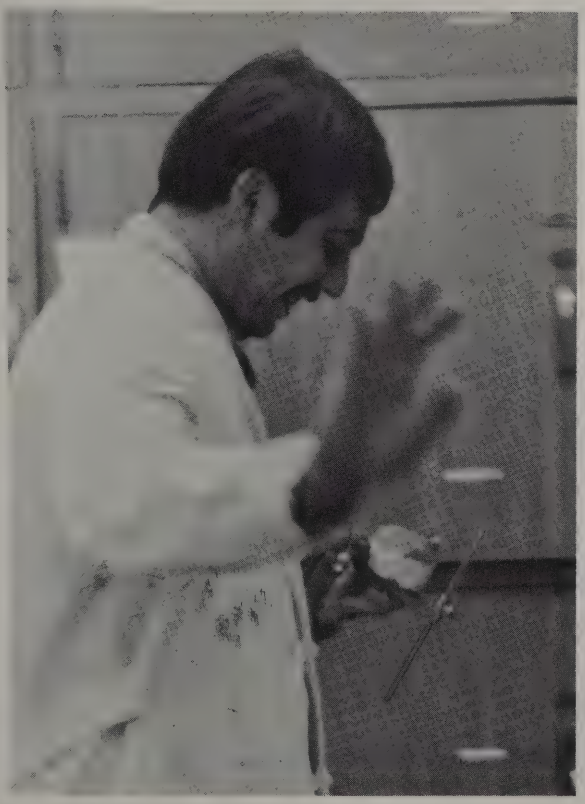

I can't accept your offer, but thanks anyway, Dr. Meskin.

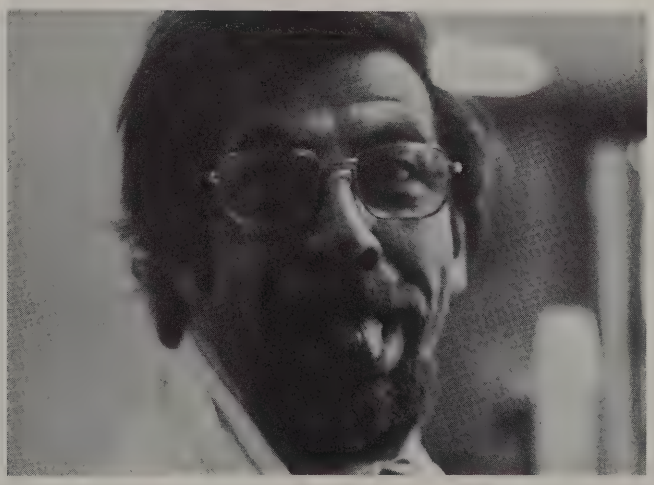

Differential Diagnosis:
1) Black Hairy Tongue
2) Gorlin's Syndrome

Hello Dad?

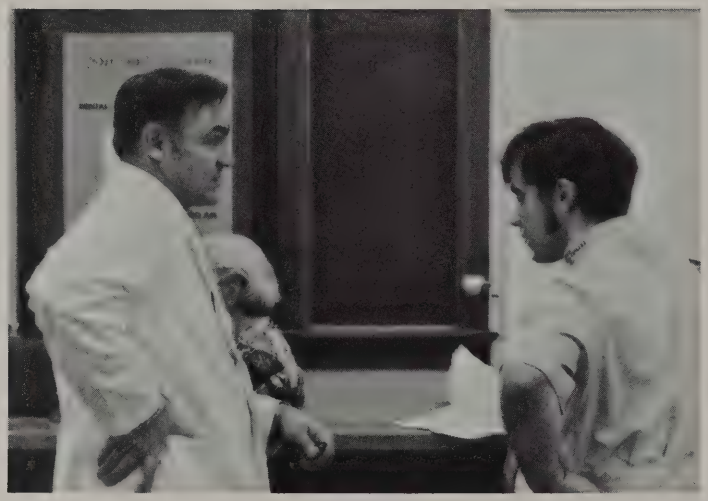

Mold thyself in thy instructors image.

Like a bridge over troubled waters.

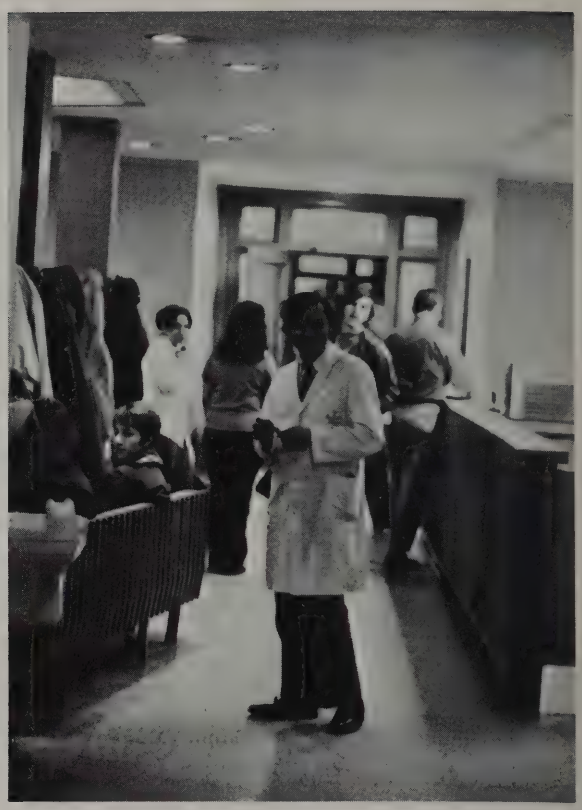

I'm going to check the peri — ferries.

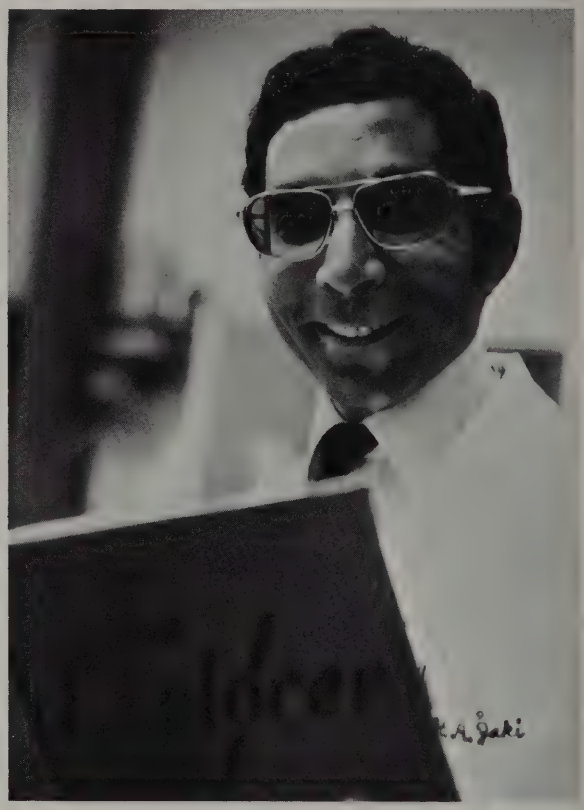

I zink we ought to change the name to the "Disclosing Tablet".

Krans or Sroga?

We've got to talk her into inlays.

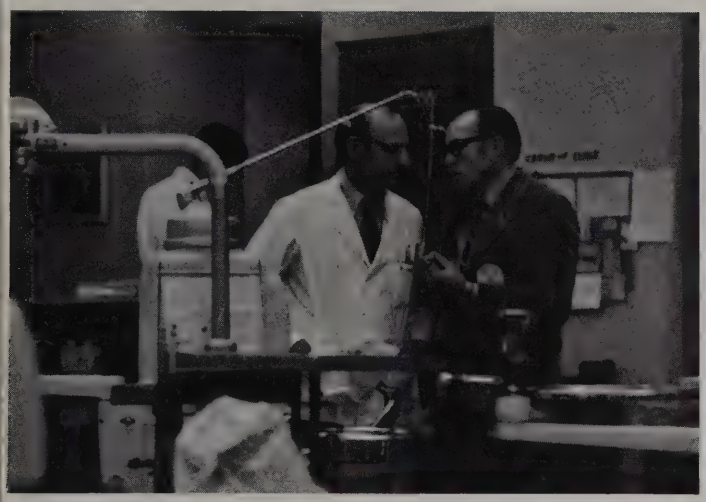

How many logs for these totem poles would you need?

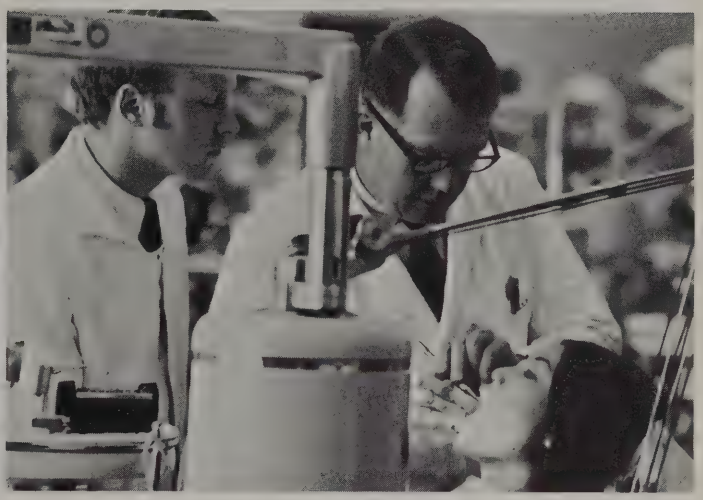

"Flash" Gordon

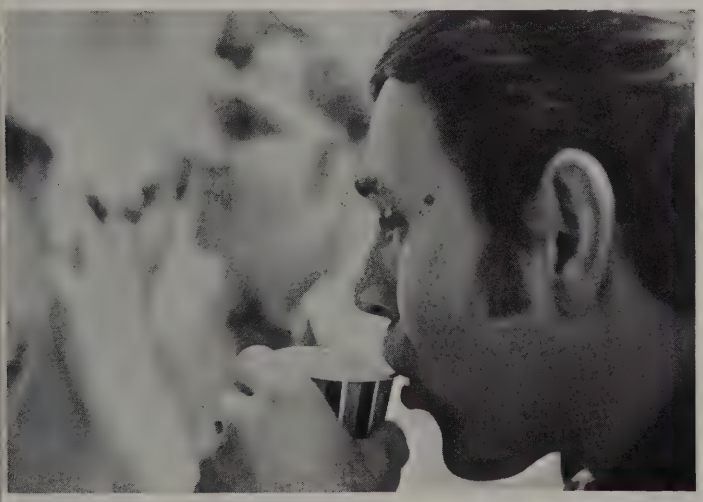

3822 cups in four years.

Some of you may not know me but —

LOOKING BACK

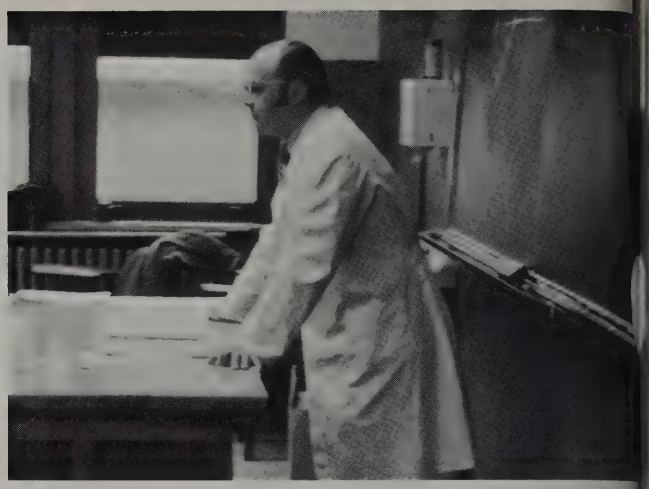

Partial denture don't you cry, you'll be a full denture by and by!

By the time you fellas are seniors you'll have your own dental assistants in our new dental school.

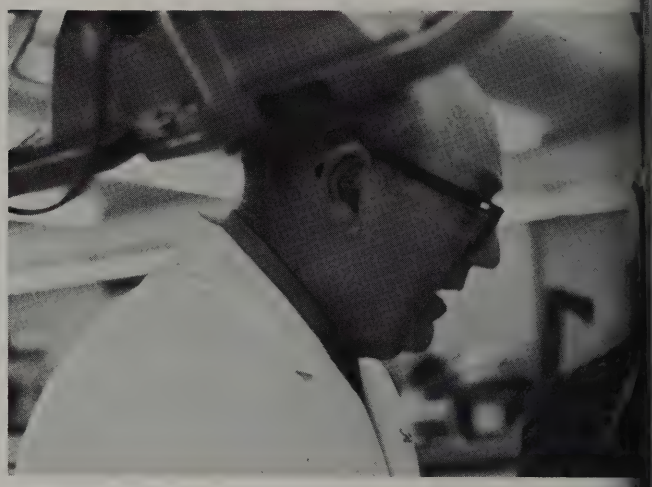

Receprocity between departments — never!!

You might say picky, picky, picky!

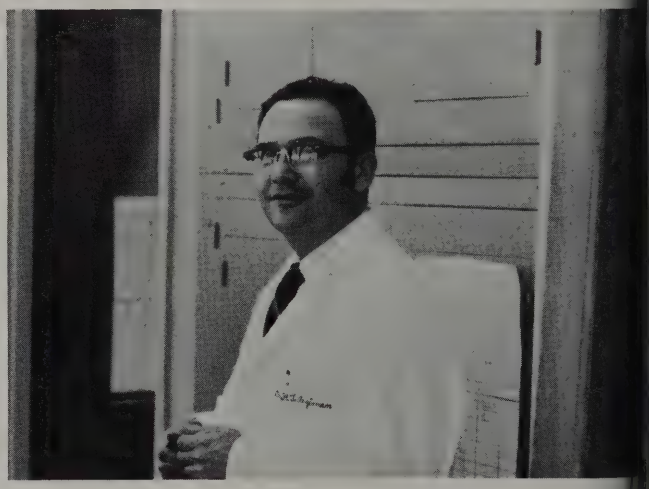

Real Good!
severe modification

"We (the state board of dental examiners) must protect the public from unqualified practitioners."

Dr. James Little

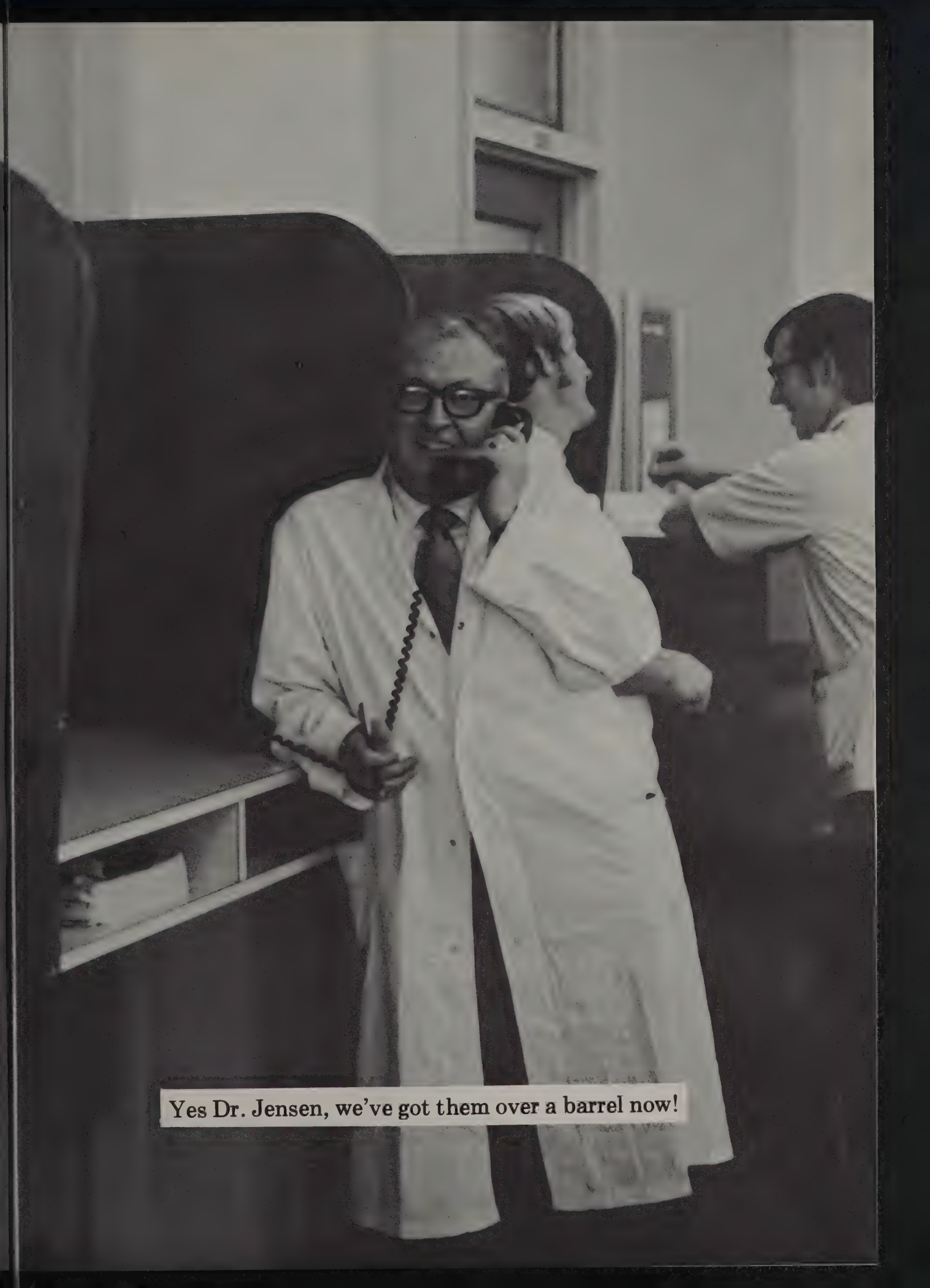

Yes Dr. Jensen, we've got them over a barrel now!

a dec

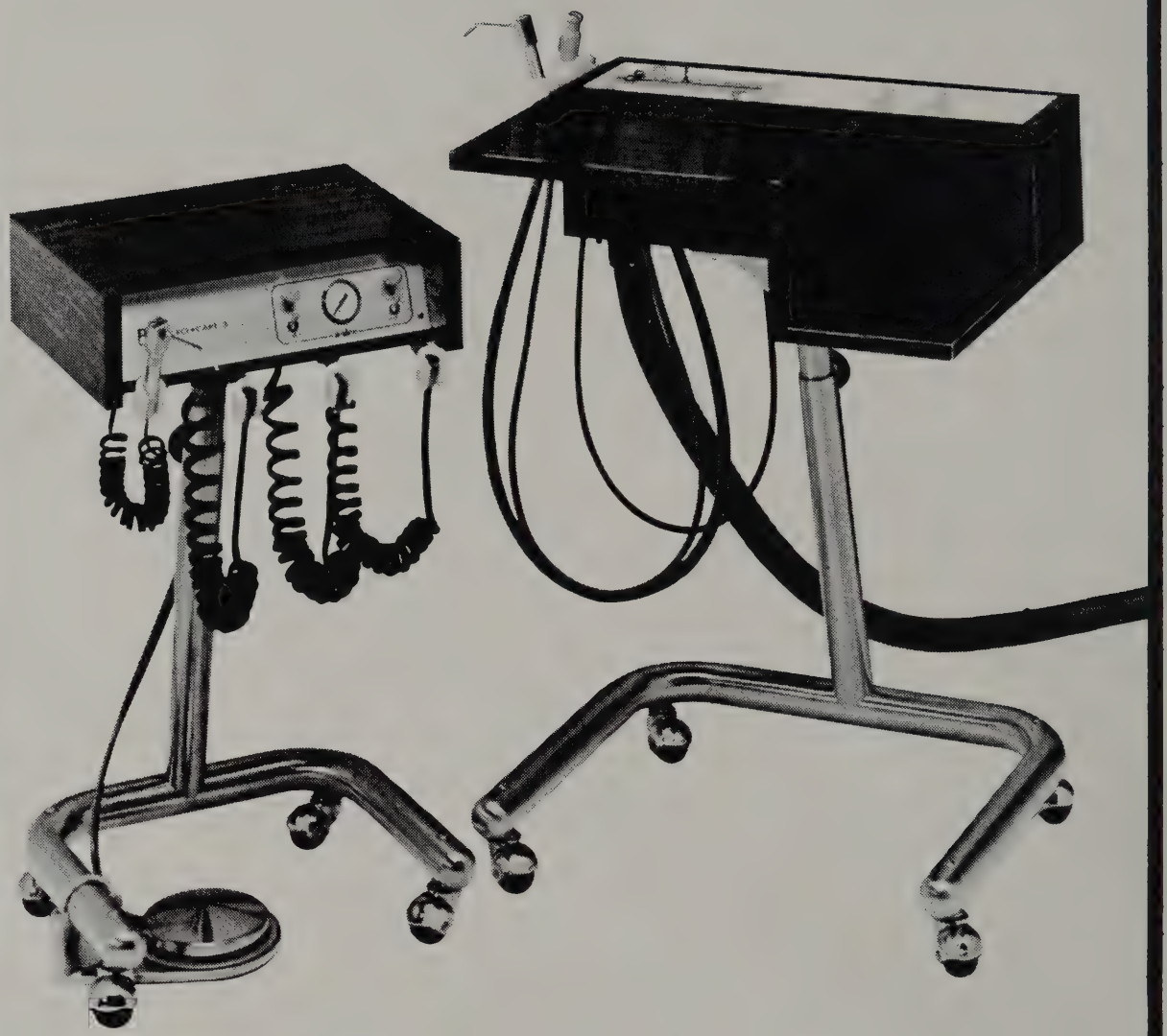

Dental Equipment and Components for the Doctor
and the Assistant in the modern Dental Operatory.

a dec

P.O. Box 111
Newberg, Oregon 97132
Phone (503) 538-2113

We're waiting for you, tiger!

Congratulations on successfully completing your studies in Dentistry. And the whole dental industry is waiting for the fresh young ideas you will offer. We hope that in the future Saber can be of assistance to you.

SABER DENTAL STUDIOS, Inc.

2014 Emerson Avenue North
Minneapolis, Minnesota 55411
Area Code 612-522-6501

PATTERSON DENTAL CO.

Branch Locations:

518 E. Ball Road
ANAHEIM, CALIFORNIA 92805
924 Wyoming Avenue
BILLINGS, MONTANA 59102
609 North Orchard Street
BOISE, IDAHO 83704
1330 1st Avenue N.E.
CEDAR RAPIDS, IOWA 52401
3209 Nussbaumer Street
DALLAS, TEXAS 75226
5315 N. Central Expressway
DALLAS, TEXAS 75205
999 Acoma Street
DENVER, COLORADO 80204
2405 Forrest Avenue
DES MOINES, IOWA 50311
102 Christie Bldg.
DULUTH, MINNESOTA 55802
1647 Oak Street
EUGENE, OREGON 97401
524 No. 7th Street
FARGO, NORTH DAKOTA 58102
1412 Ballinger
FORT WORTH, TEXAS 76102
933 Berner Street
GREEN BAY, WISCONSIN 54302
925 Hyde Park Blvd.
HOUSTON, TEXAS 77006
211 Iowa Avenue
IOWA CITY, IOWA 52240
2600 Gillham Road
KANSAS CITY, MO. 64108
1620 N. Street
LINCOLN, NEBRASKA 68508
2933 Long Beach Blvd.
LONG BEACH, CALIFORNIA 90806
3323 W. Olympic Blvd.
LOS ANGELES, CALIF. 90019
2127 34th Street
LUBBOCK, TEXAS 79411
3012 Plankinton Bldg.
MILWAUKEE, WISCONSIN 53203
323 Union St. S.E.
MINNEAPOLIS, MINN. 55414
1103 2nd Avenue S.
MINNEAPOLIS, MINN. 55403
1033 N. Walker Street
OKLAHOMA CITY, OKLA. 73102
411 N. 30th Street
OMAHA, NEBRASKA 68131
1120 San Antonio Road
PALO ALTO, CALIF. 94303
2531 Nina Street
PASADENA, CALIFORNIA 91107
4502 North 16th Street
PHOENIX, ARIZONA 85016
2820 S.W. Sam Jackson Park Rd.
PORTLAND, OREGON 97201
3022 Forest View Road
ROCKFORD, ILLINOIS 61109
259 South Exchange
ST. PAUL, MINN. 55102
216 W. Cypress
SAN ANTONIO, TEXAS 78212
2339 5th Avenue
SAN DIEGO, CALIF. 92101
1201 Mercer Street
SEATTLE, WASHINGTON 98109
210 Frances Bldg.
SIOUX CITY, IOWA 51101
923 North Howard Street
SPOKANE, WASHINGTON 99201
522 E. 5th Street
TOPEKA, KANSAS 66607
6361 E. 41st Street
TULSA, OKLAHOMA 74135
16209 Victory Blvd.
VAN NUYS, CALIF. 91406
428 No. St. Francis Street
WICHITA, KANSAS 67202

Pick-a-home...

Patterson Dental Co. serves over 25,000 members of the dental profession in 25 western states. Many of the fastest growing areas in the nation are located in these states and a staff of 140 Patterson Representatives serves them regularly.

When it's time to set up your first practice your Patterson man can provide information on potential practice locations nearly anywhere in the West. He'll assist you in obtaining office space. He'll design an office for the most efficient use of space. He'll advise plumbers, carpenters, and electricians where air, water, waste, and electrical facilities must be placed. He'll supervise the installation of your new equipment and help orient your staff in its use and maintenance. He'll help you hire and train your assistant. He'll aid you in setting up a bookkeeping and accounting system, arrange for office remodeling or decorating, and provide an array of new product information. He'll arrange financing for *all* your initial needs—equipment, expendables, instruments, office remodeling and decorating, and even living expenses for those important first few months.

So if you're planning on practicing dentistry in the West, write any of our Patterson branches for more specific information. They're eager to help you pick-a-home in our neighborhood, or write:

Director of Professional Relations

PATTERSON DENTAL CO.

NATIONAL IN SCOPE / LOCAL IN SERVICE

1100 East 80th Street • Minneapolis, Minn. 55420

FULL SERVICE SUPPLIER

COPYRIGHT PATTERSON DENTAL CO. 1970

CONGRATULATIONS
AND
BEST WISHES
TO

THE 1971 SENIOR CLASS

The S. S. White Co.
1402 1st Ave So
Minneapolis

Serving Dentistry
and
Dental Colleges
for 53 Years

HEADQUARTERS
FOR
DENTAL MODELS
AND
BROWN PRECISION
ATTACHMENTS

28-page illustrated Catalog sent on request.
(Special Prices for Colleges and Teachers).

COLUMBIA
DENTOFORM
CORPORATION

49 East 21 Street New York, N.Y. 10010

"The House of a Thousand Models"

For lustrous, washable finish on stone or plaster models, use Columbia Model Gloss . . . $3.25 per quart.

Porcelain Specialist
* * *
Aluminous Porcelain
Regular Porcelain
Porcelain Bonded To Gold

Porcelain Bonded To Chrome (Poreetal)
Dalbo — Chrismani — Sterns Attachments.
An Accredited Laboratory
Westlund Dental Studio Inc.
6701 Penn Ave. So.
Minneapolis, Minnesota 55423

Some reasons to select Boos as your laboratory...

Full Dentures . . . Swissedentures (shown for an older man) exactingly complement patients' sex, age and physical personality. Boos offers a complete selection of other techniques, including: Oracrylic — 55, Uni-Base®, Luxene T-75, **Veri-Thin** Vitallium® Bases, Dupli-Dent and Soft Denture Linings.

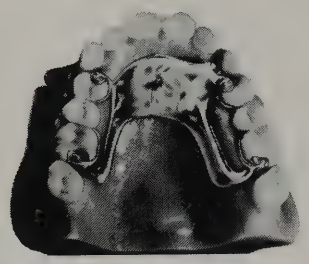

Partial Dentures: from the esthetic and functional perfection of the Precision Attachment case (pictured) to economical **Surgiloy,** Boos offers a full range of surveyed, **E** (esthetic)-**Factor** partials. Cast **Vitallium** or accepted golds are available for all types of partial denture construction.

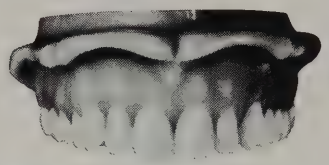

Ceramics and Plastics: Porcelain-bonded-to-metal (pictured) plus beaded retention, available in either Micro-Bond® or Ceramco®. Also: baked acrylic veneer crowns; vacuum-fired porcelain crowns.

Crowns, Bridges, Inlays with exactingly detailed contour, marginal accuracy and anatomy are constructed utilizing all types of Indirect Techniques.

Orthodontic Appliances are now provided as low-cost prefabricated units or Custom Construction. A wide range of appliances are offered for various treatment procedures.

Wherever you start practicing, Maine to Hawaii, you'll find that Boos service can meet your most demanding requirements . . . in terms of craftsmanship, scope of services and time schedules.

Right now, you have the opportunity to evaluate this service . . . the skill and knowledge of one of the nation's leading dental laboratory facilities . . . **here in Minneapolis!**

Decide for yourself. Visit our facilities. Ask any and all questions. Learn why you can put your complete confidence in Boos for all laboratory services . . . how our over-half-century of experience can be a very valuable asset in your new practice. Come in any time or phone for a personal appointment.

the complete laboratories serving the Nation

BOOS

HENRY P. BOOS DENTAL LABORATORIES, INC.
808 Nicollet Avenue, Minneapolis, Minnesota 55440

Official Group Insurance Plans of the Minnesota State Dental Association

As administrators of Disability and Major Hospital-Medical Group Insurance plans for the Minnesota State Dental Association, we are mindful of our responsibilities as insurance counselors to student members of the Association as well as regular members who are already in practice.

We particularly invite your inquiries concerning the Association's group Major Hospital-Medical plan which is available to student members.

However, we also suggest that you discuss with us the other insurance coverages which dentists must consider, such as *professional liability,* premises liablity, coverage for office equipment, and workmen's compensation for employees.

Call us — we will be most pleased to assist you in any way possible.

CASWELL-ROSS AGENCY

PROFESSIONAL GROUP INSURANCE ADMINISTRATORS

SOUTHDALE OFFICE CENTRE
6800 FRANCE AVE. SO.
MINNEAPOLIS, MINNESOTA 55435
920-6870

SEE US FOR —

DENTAL TEXTS
SCHOOL SUPPLIES
TEXTBOOK EXCHANGE

HEALTH SCIENCE BOOKSTORE
123 Millard Hall

HEALTH SCIENCES CENTER

Bioblend®

HELPS MAKE THE PRACTICE

OF PROSTHETIC DENTISTRY

SATISFYING, AND REWARDING.

TRUBYTE®

The longer you practice, the more important this name will be.

Dentsply International, York, Pennsylvania

This complete upper denture opposes natural lower teeth. The centrals are Bioblend Mould 62G, Blend 104. The laterals and cuspids are Mould 22E, Blend 102.

looking for a good
spot to land?

In 1951 when we opened our college store the graduate was offered very little in the way of helping him to acquire a practice. Standard procedure at that time was to contact the college representative and ask him if he knew of any good locations. The representative would check his list of "hot" locations and relay this to the graduate.

Our company felt that this was not the way and set about to try to make a science of locating a dental practice. In time we have built up a multitude of services. Files of possible locations, going into the community with the student, finding appropriate dental space, showing slides of established offices, drawings of complete office plans and specification booklet, acting as your agent, decorating, complete supply check list, financing of the "Package Plan", and we think one of the most important services: WE WILL BE THERE when you office is set up, to make sure that everything is completed to your satisfaction.

Always count on
your Krause
Representative
for the best in
professional
service

KRAUSE DENTAL OF THE TWIN CITIES

A Health Care Company

2412 UNIVERSITY AVE. S.E. • MINNEAPOLIS, MINNESOTA

MOWREY

METALS OF EXCELLENCE

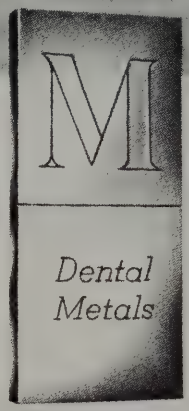

since 1899 a symbol of

DEPENDABILITY

Seventy years of Mowrey experience—what does it mean for you? It means that we accept our responsibility to dentistry. That we appreciate that it's your reputation that's at stake, as well as ours. It means that you can place your unqualified trust in dental materials formulated and produced by Mowrey metallurgists.

Mowrey products appear on the ADA List of Certified Dental Materials.

Fine-grain
Casting Golds
Gold Foil
Gold Solders
Karat Plate
Clasp Wires
Silver Filling
Alloys
Dental Mercury
"80-20"
Stainless Wire

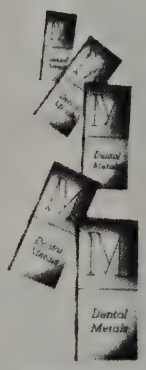

Write for the latest Price list of Mowrey Dental Metals

W. E. **MOWREY** COMPANY

Dental Metals Since 1899

1435 University Ave., St. Paul, Minnesota 55104

UDELL DENTAL LABORATORY, INC.

Our congratulations to the class of
1971

Specialists in
Denture Prosthesis and
Crown and Bridge

1904 Glenwood Ave. North
Minneapolis, Minnesota 554-5
377-1280

CONGRATULATIONS
TO THE CLASS OF 1971

Southdale Dental Laboratory,
Inc.
455 Southdale Medical Building
Minneapolis, Minnesota
920-4171
We offer a strickly personalized
service in all phases of dental
laboratory proceedure.

Established 1925

Spillane's, Inc.

724-5457
2826 Cedar Avenue
Minneapolis, Minn.

designed for the dentist

printing
office stationery
record cards
supplies

The ORIGINAL
DUPLICATE
RECEIPT BOOK
with each receipt *Personalized*

. . . used by thousands of
doctors from coast to coast

Specializing IN

CROWNS, BRIDGES AND CAST PARTIALS

- Vacuum Fired Porcelain Jacket Crowns
- Reinforced Vacuum Fired Porcelain Crowns and Bridgework
- Swing-Lock Partials
- Reinforced Acrylic Crowns and Bridgework
- Precision Attachment Cases

Hermanson

DENTAL STUDIO INC.

1404 CONCORDIA AVE. • SAINT PAUL, MINNESOTA • PHONE 646-2703